DAILY, 5c

COLONIST TELEPHONES
All Departments ..... E 4111
AFTER 11:30 P.M. AND BEFORE 8:00 A.M. AND SUNDAYS
News Desk ..... E 4509
Reporters ..... E 5309
Sports ..... E 7000
Social, Island News ..... E 0263
Circulation Mailing Room ..... E 0725

The Daily Colonist.

THE OLDEST DAILY ON THE PACIFIC COAST—ESTABLISHED 1858

SUNDAY, 10c

WEATHER FORECAST

Victoria and Vicinity—Cloudy, winds southwest 25 m.p.h. Colder
High Today—45.
Yesterday's Sunshine—6 hours.
Yesterday's rain—.17 inch.

NO. 303—NINETIETH YEAR | VICTORIA, BRITISH COLUMBIA, FRIDAY, DECEMBER 3, 1948 | TWENTY-FOUR PAGES

Chinese Officials "Will Not Remove" Capital Elsewhere

Canadian Envoys Likely to Stay As Reds Advance, Suchow Taken

NANKING, Dec. 3 (Friday) (AP).—The Chinese Foreign Office today officially informed the French Embassy the Government "has no intention to remove the capital somewhere else."

A senior diplomatic official in the French Embassy said this represented a reversal of informal advice given earlier to the foreign diplomatic corps to prepare for a Government evacuation.

Earlier, some Western Power diplomats advised their Governments to retain embassies in Nanking and assign only liaison officers to follow a refugee Government, it was learned unauthoritatively.

OTTAWA, Dec. 2 (CP).—With Communist troops reported within 200 miles of Nanking, official sources were unsettled tonight as to whether Canadian Embassy officers should remain in the Chinese capital.

LIKELY REMAIN

Immediate indications were that the five members of the embassy headed by Ambassador T. C. Davis likely will remain in Nanking, even in the event the city becomes hard-pressed and besieged by the Communists.

Embassy officials had no fear of physical harm at the hands of the insurgents, but were not overlooking the possibility of becoming victims of Chinese riots which might be started by both Nationalists and Communists.

NANKING, Dec. 2 (AP).—Chinese Communists announced tonight they have captured Suchow, and Government reports gave no reason to doubt it.

Along the 211-mile route from Suchow to Nanking, the Government was left with three large bodies of troops, all in critical plight.

One was the 250,000-man Government force moving rapidly out of Suchow. Its advance parties were reported stalled by Communist interception 25 miles to the south.

TIGHTENING NOOSE

The second was a 100,000-man army group trapped 130 miles northwest of Nanking in a rapidly-tightening Communist noose.

The third was the last main reliance of this alarmed capital: 80,000 troops hotly engaged around Pengpu, on the broad Hwai River only 100 miles northwest of Nanking.

This last force was reported in some danger of a Communist encircling manoeuvre. Behind it lay only sketchy local defences and the broad Yangtze River, with Nanking on the south bank.

The Communist radio, heard in Nanking, said Suchow fell at 8 p.m. Wednesday. It gave no details.

Madame Chiang Confers With Marshall in U.S.

WASHINGTON, Dec. 2 (AP).—Madame Chiang Kai-shek, seeking aid for Communist-beleaguered China, conferred with State Secretary Marshall late today.

Their meeting was at Walter Reed Army General Hospital where Marshall is undergoing a check-up.

They met just about the time that President Truman was telling a White House press conference that he will receive Mme. Chiang.

Presumably, Mme. Chiang discussed the urgency of China's position in her hour-long talk with Marshall, but there was no formal announcement of the nature of their talks.

For his part, Truman gave no hint of his attitude on new aid to China. He told his press conference that a date has been set for a meeting with the Chinese Generalissimo's wife, but declined to say when it is. Mme. Chiang flew in yesterday to plead for new American backing for the Nationalist Government.

Truman ruled out any idea of dispatching Gen. Douglas MacArthur from Japan to advise the Chinese in their struggle with the advancing Communists. Chiang is reported to have asked for an outstanding American commander.

One Missing Two Injured In Rail Wreck

SCHREIBER, Ont., Dec. 2 (CP).—Locomotive Fireman J. W. McMullen, 22, of Schreiber, is reported missing in the wreckage of two freight trains which crashed head-on today near this North Shore Lake Superior town.

Two other crew members were injured. The crash derailed the engines and tenders of both trains and piled 13 cars into the ditch.

Cause of the crash is under investigation by Canadian Pacific Railway officials. Wrecking crews are working at the scene six miles west of here and officials said they hope to clear the C.P.R.'s main transcontinental line by noon tomorrow.

The injured are Engineer L. Downey, who suffered back injuries, and Fireman W. Kelley, with facial lacerations. Both are from Schreiber.

Westbound passenger trains are being detoured by the Algoma Central Railway at Franz, Ont., to Oba, and will be taken over Canadian National Railways tracks from Oba to Red Rock. The wreckage is expected to be cleared before any Eastbound passenger trains are due.

Name Abdullah Palestine King

LONDON, Dec. 2 (AP).—King Abdullah, warrior ruler of Trans-Jordan, may be on the way toward realizing his long-cherished dream of annexing a part of Palestine.

Delegates at a "general Palestine congress" at Jericho have proclaimed the 66-year-old bearded ruler "King of Palestine and Trans-Jordan," it was announced today at Amman, Abdullah's capital.

Amman dispatches said the king was deeply moved by the action of the delegates, but had not yet accepted the kingship of a united Trans-Jordan and Palestine. A definite answer was said to depend upon ratification by his Cabinet.

Witness in Investigation Admits Gift of Cigars

LONDON, Dec. 2 (CP).—Squire Sidney Stanley, central figure in a Government corruption investigation, today testified he once gave 20 cigars to Foreign Secretary Ernest Bevin at a dinner.

The 47-year-old alien, who came to Britain from Poland when he was 14, said he has a great many personal friends in the Government but denied he used influence to seek special favors in return for money.

Speaking of the gift to Bevin, Stanley said with a smirk: "I did not ask him to declare war on anybody."

For the second day, Stanley recounted for a Government-named fact-finding tribunal his relations with his high-placed friends, their parties and his gifts to them.

But he rejected as untrue an allegation that he offered for £5,000 ($20,000) to crush a Government suit against a football pool for exceeding paper limitations.

The purported offer was one of the chief allegations which prompted the inquiry.

For more than two weeks now, the tribunal has been amassing testimony about Stanley, football gambling pool owner and public figures holding key Government jobs.

The tribunal has fixed its attention chiefly, thus far, on the private life and public activities of John W. Belcher, until recently parliamentary secretary to the Board of Trade.

Sir Hartley Shawcross has quoted Belcher as denying "strongly and indignantly" that he ever took a penny to influence his official actions. At his own request, he was relieved of his duties at the Board of Trade pending the outcome of the investigation.

TODAY'S FEATURES

Comics	Page 22
Culbertson on Bridge	Page 6
Editorials	Page 4
Finance	Page 11
Local News	Pages 3, 23
Marine News	Page 23
Radio Programs	Page 15
Serial Story	Page 22
Social	Pages 5, 7
Sports	Pages 13, 14
Theatres	Page 6
Tide Table	Page 6
Vancouver &	Page 8

Car Pushed Around by Snow Slide

—CP Photo.

When snowslides blocked the Fraser Canyon at Boston Bar, B.C., John Lundy's car was blocked returning from Kamloops. He took shelter in Boston Bar and found this when he got back. Snow pushed the car up onto a retaining wall. Forty-two cars and three buses were held up by slides.

Conscription Urged If Recruiting Fails

OTTAWA, Dec. 2 (CP).—A recommendation for peacetime compulsory service will be considered tomorrow by the Conference of Defence Associations, an important civilian body composed of former wartime army officers.

(Defence Minister Claxton said in an Ottawa statement today that recruiting for the three armed forces is looking up and the Government was not considering compulsory peacetime service.)

Sixty delegates and observers convened at Defence Headquarters today, registered, appointed committees and heard an off-record talk by Lt.-Gen Charles Foulkes, chief of the General Staff. The meetings conclude Saturday.

The conference, which a spokesman said has "recommended compulsory service time and again," will first send the conscription recommendation to a committee. It was put forward by the Armed Corps' Association, one of 12 associations comprising the group.

UP TO TARGET

Each corps sent four delegates, ranging from major-generals down, and there are four executive officers and four observers from each of the navy and air force reserves.

The spokesman said the feeling of the conference members in the past has been that the regular forces should be filled up at least to their target figures. If this could be done voluntarily, that was satisfactory. If not, some form of compulsion seemed necessary.

The day also brought these statements from a Government source on a wide range of subjects pertaining to Canada's role in a fractious world:

1. The Dominion plans no further aid to Nationalist China and will probably not participate in a South Pacific regional security pact that is under consideration.

2. There is a chance that co-ordination arising from the Seven-Nation Atlantic Security Pact may allow a cut in their over-all defence costs, now running around $20,000,000,000 a year.

3. A Canadian draft of the Atlantic pact will be taken to the Washington meeting, possibly late next week, which lays the final groundwork for a formal treaty conference at ministerial level. A European draft and probably a United States draft will also be considered.

Eyres Sees $100,000,000 Tourist Yield

VANCOUVER, Dec. 2 (CP).—The tourist industry in British Columbia may be worth $100,000,000 within the next few years, Leslie H. Eyres, Minister of Trade and Industry, predicted today.

The told the Auto Courts and Resorts Association of British Columbia convention here that the figure should be the Province's target for the near future.

He said tourists will bring about $40,000,000 to British Columbia this year.

E. C. Carson, Public Works Minister, told the convention the Provincial Government plans to rid highways of billboard signs.

"It will be a slow process," he said. "But eventually we want to have all our roads clear of advertising signs. They shouldn't compete with the natural scenery."

BULLETINS

Seek Driver

OSHAWA, Ont., Dec. 2 (CP)—Police tonight sought Truck Driver Robert T. Thompson, amid deepening fears that the 36-year-old employee of a cash register firm was killed by thieves who sought the $200 he carried.

Eleven Perish

REYKJAVIK, Iceland, Dec. 2 (AP).—Six survivors of the 17-man crew of the trawler Sargon from Grimsby, England, said here today 11 died in a blizzard last night off Patreksfjoerdur. One was washed overboard and ten perished from exhaustion and cold.

Beaten to Death

MONTREAL, Dec. 2 (CP).—Mrs. Sylvia Bessette, 48, died in hospital here tonight less than 24 hours after she had been left beaten and unconscious on Jacques Cartier Bridge.

Logger Arrested

VANCOUVER, Dec. 2 (CP).—A 54-year-old logger tonight was in police custody after he allegedly stabbed his roommate during an argument in an East-End rooming house.

The victim, Andy Korpy, suffered severe face and neck injuries.

Bogus Money In New York

NEW YORK, Dec. 2 (AP).—The greatest flood of counterfeit money in United States history is pouring into the city, Government officials said today.

Officials of the Federal Reserve Bank and Secret Service estimated that bogus $10 and $20 bills in the hands of the public might total "millions of dollars."

The bills, officials said, first were noticed a week ago by a woman clerk in the Federal Reserve Bank headquarters here.

Straightforward Plan Sought in Rate Hearings

OTTAWA, Dec. 2 (CP).—A definite line of procedure for the involved series of Federal transportation investigations probably will be drafted next week.

Five of these, all of them overlapping on every other one in some way, now are under way or projected. Officials are seeking to prevent duplicated effort.

Four of the cases are in the hands of the Board of Transportation Commissioners—all dealing with railway freight rates in one aspect or another.

The fifth is the Government's promised Royal Commission on some phases of "national transportation."

Late next week, the Board of Transport Commissioners is to confer here on procedure with spokesmen for the railways and the seven provinces—all except Ontario and Quebec—that have interested themselves in the two-year freight-rate battle.

Down for resumption of hearings here Monday is the board's consideration of a British Columbia application for removal of the "mountain differential" rate on some hauls over the Rockies. Hearings were held in the West this Fall.

On January 11, the board is scheduled to open hearings on a railway application for an interim freight rate increase of 15 per cent followed by a permanent order for a 20 per cent boost.

But the board has not yet disclosed how it proposes to deal with two other intertwined matters:

1. The general inquiry into the Dominion's freight rate structure ordered by the Government last Summer.

2. An October order from the Government that it reconsider last Spring's board decision ordering a geperal 21 per cent increase in railway rates.

Last Two Japanese Holdouts Evicted

—CP Photo.

Eviction from their tent of the last two holdouts finally closed the Japanese relocation camp at Moose Jaw on orders from Regina. R.C.M.P. persuaded Pomijiro Naka, left, 65, and Suekichi Miyagawa, right, 57, to leave their tiny shelter, in which they are shown. They have been living in the tent since the camp proper was closed last August. The two men, who were British Columbia residents before the war, are being returned to this province.

Russia Pledges Support To Rump Government Of Berlin's Communists

German Control Defeated

PARIS, Dec. 2 (AP).—The French National Assembly voted tonight against letting Germany ever regain full control of the industrial Ruhr.

The vote came in a general debate on foreign policy.

Foreign Minister Robert Schuman told the Assembly earlier that France is nearing a merger of her German occupation zone with the British and United States zones. He said such a merger would give France hand in controlling the Ruhr's coal and steel output.

The Assembly vote asked the French Government to inform the United States and British Governments that the French people unanimously repudiate any Anglo-American efforts to return the Ruhr to German ownership.

Big Money Transfers Criticized

LONDON, Dec. 2 (AP).—Conservatives in the House of Commons today hammered at the Treasury for letting big-money gifts to French Socialists pass through Britain's strict exchange regulations.

They criticized Sir Stafford Cripps, Chancellor of the Exchequer, for approving such transfers while allowing only £500 ($2,000) of a recent request for £5,000 ($20,000) gift to build a British war memorial in France.

They cited as examples gifts by British Socialists of more than £5,000 to French Socialist organizations and to the Socialist newspaper Le Populaire.

G. B. Drayson, Conservative, said it was "monstrous" that money should be allowed to go to France to strengthen a Socialist newspaper when funds were not allowed to go to commemorate war dead.

On November 30 Sir Stafford told the Commons: "If there is no exchange difficulty, then broadly speaking, I would approve contributions made for the purpose of strengthening the democratic forces in any country, and I would disapprove contributions made to organizations whose activities are hostile to that purpose."

Sir Stafford said each case was considered on its merits.

Civic Workers To Get Boost

VANCOUVER, Dec. 2 (CP).—Some 800 civic employees here will receive increases ranging from $5 to $25 per month if the City Council implements its recently-completed job classification survey.

New Violence Flares in Capital With Fight at West Zone Rally

BERLIN, Dec. 2 (AP).—The Russians announced tonight their formal recognition of the Communist Rump Government set up in Berlin two days ago.

The Soviet-sponsored news agency A.D.M. made the announcement. It said that Col. Alexis Jelisarov, the acting Soviet commandant, had informed Ottomar Geschke, chairman of the Communist-led "Extraordinary City Assembly," that the hand-picked rump government had been recognized by the Soviet command.

The announcement came as violence flared again in the capital. German Communists clashed with political opponents and police in fist-fighting at a Western Berlin election rally.

Jelisarov assured the rump government the Soviet Command will provide it with all the assistance and support necessary to carry out its functions.

His statement was an indirect answer to the note of the three Western military governors asking Marshal Vassily Sokolovsky if the separate Communist government had been set up with his approval.

The Western authorities have refused recognition of the rump government.

TENSION MOUNTS

With tension mounting over next Sunday's Western-section elections, Communist hecklers tried to break up a Christian-Democratic rally in the borough of Spandau in the British zone.

Anti-Communists in the audience pounced upon the hecklers and, with the aid of police, tossed out 15 of them before the rally was a quarter-hour old. Police used their clubs to subdue the Communists.

Women Escape Oakalla

VANCOUVER, Dec. 2 (CP).—Three women inmates escaped from the Oakalla Prison Farm tonight, the matron of the women's division of the British Columbia prison reported.

The matron said it was found the women were missing at bed-check time.

Prison officials identified the three women escapees as Thelma Nyman, 21, Margaret McNeil, 20, and Mavis MacDonald, 20, all of Vancouver.

They all are blondes, serving sentences for narcotics convictions.

It was not immediately known how the trio, wearing prison garb, made their getaway.

Police late tonight were scouring the Lower Mainland. The area about the prison farm is heavily wooded.

Putsch Ensures Hatred Of Berliners for Reds

BERLIN, Dec. 2 (AP).—The Communist putsch splitting Berlin is interpreted here to mean Russia does not intend to compromise its cold war against the West.

Ousting the legally-elected city government from the Soviet sector and setting up a puppet Communist regime makes it immeasurably more difficult for the West to come to agreement with the Soviets over the Berlin blockade.

The West refuses to discuss the German problem as a whole as long as the Soviet blockade continues. Thus there can be no settlement over divided Germany. Without a settlement on Germany there can be no political peace for the rest of Europe.

SETTLEMENT IMPOSSIBLE

Setting up a separate Communist regime for Eastern Berlin makes it virtually impossible to put into effect any settlement over the so-called currency question—if any is reached in Paris by the United Nations.

The Russians could interpret and administer any Paris agreement as they saw fit in the Eastern sector.

Their separate Communist administration could at the same time wreck any Western attempts to administer the currency agreement in the three Western sectors of the city.

To try to dissolve the two city governments and set up one to administer any Paris agreement brings up more fundamental questions than raised thus far at Paris.

Either the West would have to repudiate all or part of the freely elected government in its sections or the Russians would have to throw out all or part of their Communist regime.

No one knows where the next Soviet squeeze will come. But one result seems certain. It will intensify the hatred of 2,000,000 Western Berliners.

The Soviet repressive measures on Berlin are building up a fanatical hatred of the Soviets and Communism.

Youth Charged With Murder

DRUMHELLER, Alta., Dec. 2 (CP).—Allan Newton, 16-year-old farm laborer, today was charged with the murder of the wife of his employer.

He is charged with shooting and killing Mrs. Mary Gladys Moore, 26, at her farm home in the Rumsey district, about 91 miles northeast of Calgary, yesterday.

The youth was remanded in custody when he appeared in police court today. It is believed he will undergo mental examination.

Inquest into the slaying will be held here December 16.

Newton had been employed on the Moore farm as a laborer.

Security Council Shelves Israel's Membership Bid

PARIS, Dec. 2 (CP).—The Security Council today shelved Israel's request for membership in the United Nations by sending the application to a membership committee.

Thus the council may have delayed action until the U.N. General Assembly meets next year.

At the same time an odd combination of pro-Arab and pro-Israel countries killed two of the main sections of a British plan for a Palestine settlement which was before the Assembly's political committee.

The British plan had been endorsed by the United States. Members of both delegations expressed surprise at their rebuff. They went into a huddle last night to try to frame some substitute which the committee might accept.

The two clauses turned down referred to the U.N. partition plan approved November 29, 1947, and to the report of Count Folke Bernadotte, slain Palestine mediator.

The Arabs oppose any partition and refuse to recognize the existence of Israel. The Jews are against any reference to the Bernadotte plan, declaring it would take the Negev Desert from them and reduce the size of their state by two-thirds.

The clauses would instruct a conciliation commission to consider the original partition plan and the Bernadotte proposals and consult with Arabs and Jews on the future boundaries of Palestine.

Highs and Lows Of the Weather

	Min.	Max.	Precipitation
Montreal	34	39	
Toronto	34	40	
Port Arthur	28	36	.01
Winnipeg	7	27	
Brandon	6	35	
Regina	8	35	
Saskatoon	14	28	
Prince Albert	4	34	
Swift Current	26	41	
Lethbridge	31	40	Trace
Calgary	32	40	
Edmonton	32	32	
Kamloops	32	45	
Vancouver	40	48	Trace
VICTORIA	39	46	.17
Crambrook	20	30	.10
Prince George	26	32	Trace
Whitehorse	13	7	.07
Seattle	40	46	.18
Chicago	37	50	
San Francisco	39	57	
Los Angeles	44	76	
New York	36	48	

Spencer's "Signs Off"

—Colonist Photo

Old made way for new yesterday as workmen took down large neon Spencer's sign in sections. By last night, 48 hours after it was announced that T. Eaton Company had bought nine-store Spencer family chain of department stores, all that remained of View Street sign was first three letters. Workmen are expected to remove them this morning to make way for Eaton's sign.

Howe, Johnson Silent on Possibility Of Providing B.C. With Steel Plant

VANCOUVER, Dec. 2 (CP).—Trade Minister Howe and Premier Byron Johnson conferred today but no announcement was made from their meeting as to whether progress had been made in providing British Columbia with a basic steel industry.

Yesterday Mr. Howe said in an interview the Federal Government would lend $30,000,000 for a British Columbia steel industry if local interests would match that amount with their own money.

NOT SO MUCH NEEDED

Although no steelmen today came forward with the money, it was suggested by steel industry spokesmen that steel development could get along with a less generous "angel."

C. D. Hobbs, managing director, Vancouver Rolling Mills and associated steel companies here, said an electric furnace to smelt British Columbia ores at a rate of about 80,000 tons annually would cost approximately $1,000,000.

Prof. William Armstrong, University of British Columbia metallurgist, said mine development and other essentials would add another $1,000,000.

Prof. Armstrong said there are 5,000 tons of ore in sight on Texada Island, at Quinsam Lake near Courtenay and at Zeballos, on the West Coast of Vancouver Island. There might be "a lot more" but this was unproven, he said.

With subsidies and high freight rates from the East, electric smelting might at present prices prove practicable, he suggested.

Socialist Catchwords Attract Many Canadians Asserts Drew

TORONTO, Dec. 2 (CP).—George Drew, national leader of the Progressive Conservative Party, said tonight the line is being more and more sharply drawn between two diametrically opposed political principles.

Speaking over a C.B.C. national network on the free-time series, "The Nation's Business," he said:

"On one side are those who believe that the highest purpose of government is the freedom of the individual and that this can best be secured by the unchallenged supremacy of the elected representatives of the people in parliament.

"On the other side are those who believe in an all-powerful state, planning and directing the affairs of all the people. The issue is between true democracy and total state authority.

CLEARLY DRAWN LINE

"The issue is clearly drawn in this country between the Progressive Conservative Party and the National Socialist Party, ordinarily referred to by the meaningless letters, C.C.F. . . .

In the 15-minute free-time political broadcast Mr. Drew said many Canadians had been attracted by Socialist promises and many of the time-worn but nevertheless effective slogans and catch words which they employ . . .

"I have left no doubt about my own belief that most Canadian Socialists do not share the revolutionary ideas of Communism. For that reason I have described Socialism as Marxism without Moscow.

"In the words of Socialists themselves, they believe in collective control and ownership of the means of production with centralized control of all the economic forces of society. This means that if we should ever have a National Socialist Government here in Canada, your opportunities to work, the kind of job you would have, the kind and amount of food you would get, the clothes you would be able to buy, the amount of traveling you could do . . . would come under the supervision of an all-embracing and all-powerful system of controls."

City "Lucky" With Polio M.H.O. States

Victoria has been lucky with polio, Dr. J. L. Gayton, city medical health officer, told the regular meeting of the League of Roses last night at the Newstead Hall.

"To date, Victoria has never suffered as severely as other cities of its size in Canada," he went on.

Telling of the dread mystery of the disease, he said that seven members of the H.M.C.S. Athabaskan contracted the disease after the ship had put in at an infected Mexican port.

But when a British ship put in at the same port a short time later, none of the crew was affected, he said.

The club, composed of former residents of Yorkshire and Lancashire, has dedicated itself to supplying front-line weapons in the fight against polio.

Organized only a month ago, the organization has already raised $125 and hopes to raise $5,000 a year for that purpose, according to an executive member.

Dr. Gayton described symptoms, cause and treatment of the mysterious disease, and told the club it was the only organization he knew of locally dedicated to helping defeat infantile paralysis.

The league set December 29 as the date for its first annual banquet.

May Require Conscription Officer Says

Compulsory military training may be necessary to obtain sufficient manpower to protect Canada's vulnerable northern outposts, Brig. John Rockingham told Kinsmen Club at a meeting at the Pacific Club last night.

"The Dominion Government is apparently not able to attract enough recruits on a voluntary basis," he pointed out.

Small army units could hold the key northern points, he said, adding that Whitehorse "is the key to the whole Northwest system of defence." If Northern British Columbia and Yukon bases are maintained and adequately protected, air attack from Siberian-based Russian planes can only be of long-range and "suicidal" nature, he said.

Brig. Rockingham described the Alaska Highway as a tourist attraction which will mean additional prosperity for British Columbia.

"When the Hart Highway is built, American tourists will probably use it to reach the Alaska Highway."

Much of the country served by the Alaska Highway has unlimited hunting and fishing, he said. It is a country of paradoxes, with sulphur hot springs of 115 degrees of temperature located "smack in the middle of a northern wilderness."

Drill Teams, Bands To Parade

Five drill teams and five bands will take part in the United Emergency Fund for Britain parade through downtown streets at 3 p.m. Saturday.

The parade will highlight the U.E.F.B. tag day, which starts at 8 a.m. Saturday.

Participating in the parade will be the band and corps of Rainbow Sea Cadets, Greater Victoria Youth Band, Victoria Girls' Pipe Band, Fraternal Order of Eagles Band, Rowles Boys' Band, May queens and ladies-in-waiting, Victoria Girls' Drill Team, Oak Bay Girls' Drill Team, Ladies' Auxiliary F.O.E. Drill Team, Margaret Rose Pythian Sunshine Girls' Drill Team, Eaglettes Drill Team, Boy Scouts, and the Victoria Motorcycle Club.

There will be two official cars and four trucks loaded with food to be sent overseas. The parade is organized by the Eagles.

NOT ALL GINGER

In addition to ginger, ginger ale frequently is flavored with cloves, cinnamon, lemon essence or malt.

Infant Prince Reported Doing Well and Gaining

LONDON, Dec. 2 (CP).—Nearly three weeks after the birth of the prince, Princess Elizabeth's life at Buckingham Palace is gradually returning to normal.

With the consent of her doctors, the princess now is allowed to get up for several hours each day and though she has not yet been out of the palace, she occasionally leaves her apartment to visit her father, the King, confined to his rooms on the same floor.

PROGRESS SATISFACTORY

After calling at the palace today Sir William Gilliatt and Sir John Weir reported she is making "continuous and satisfactory progress," while the infant prince is "doing well and has made a steady gain in weight."

The princess has easy access to the newly-decorated nursery.

Around this room, Elizabeth sees much to remind her of her own nursery at 145 Piccadilly, home of the King and Queen when they were Duke and Duchess of York. Many of the same fittings have been transferred.

When taken from the nursery to his mother's apartment for feeding, or to see the King and Queen, the baby prince is carried in a dainty wicker-work basket—a gift from Queen Mary.

MOTHER'S OWN PRAM

For his first outing in the palace gardens, the baby will travel in his mother's own pram—a big, black baby carriage brought to London from Windsor three months ago for overhaul.

Though the prince's nursery equipment is old-fashioned his nursery regime will be modern. For the first two months he will be under hospital regime supervised by Miss Helen Lightbody, an old palace retainer. Miss Lightbody is usually seen in white overalls or a tailored grey suit and coat with plain felt hat to match. She is a believer in bringing up children to be hardy.

KINGS LYNN, Norfolk, England (CP).—Members of Kings Lynn Chamber of Trade say they are losing business to other towns since a "no parking" ban was imposed on some of the town's main shopping streets.

Mortality Rate For Infants At Record Low

OTTAWA, Dec. 2 (CP).—The 1947-48 report of the Federal Health Department discloses that infant and maternal mortality rates were at a record low last year.

The report said that infant mortality rate for 1947 was 45 per 1,000 births, while the maternal mortality rate was 1.5.

"In comparison with statistics reported by a number of other countries, these figures appear to be still far too high," said the report. "But it should be pointed out that, without detailed information of factors contributing to the lower rates of other countries, and without some knowledge of the basis of reporting, in lands with rates lower than Canada's the picture cannot be accepted at its face value."

Reporting on activities of the Child and Maternal Health Division, the department said its paediatric specialist has carried on a demonstration survey among some 8,000 British Columbia school children, using the Wetzel grid as an adjunct to physical examination. The Wetzel grid is a means of evaluating the physical development and growth of children from two to 18 years.

In the British Columbia survey all children who showed deficiencies or deviations from the normal have been placed under a recovery program. Reports on this study "should be illuminating, and the experience gained may provide a basis for studies in other provinces," said the report.

BATHFORD, Somersetshire, England (CP).—Revisiting Bathford where he was a gardener's boy, George Haskell, 75, found his initials on a tree as clear as the day he cut them 60 years ago.

. . . Oddities . . .

TOKIO, Dec. 2 (AP).—Jichiro Matsumoto remains unbending in his refusal to bow to Emperor Hirohito.

When the Emperor opened the fourth regular session of the Diet today, 500 members bowed reverently, their eyes glued to the carpet. But not Matsumoto. He stood stiffly erect at the foot of the golden throne and stared coldly at Hirohito.

Matsumoto is vice-president of Japan's House of Councillors. He is also leader of the Horizontal Society—the Japanese way of saying all people should be on the same level.

Even before the war, he was against the Emperor system—but then he had to bow.

SAN FRANCISCO, Dec. 2 (AP).—At least 30 persons in California, a flourishing land for cults, are ready to try a new one.

Produce-Buyer E. M. Abel said he found this out when someone, apparently a practical joker, placed this ad in a San Francisco newspaper:

"Wanted — Disciples, adherents for new philosophy, religion and happiness."

The ad listed Abel's telephone number.

Thirty persons have called—one at 2:30 a.m.—"to apply for conversion," Abel said.

PUEBLO, Colo., Dec. 2 (AP).—Mr. and Mrs. Jack Halstead have a bathtub full of dessert—the kind they don't like.

They returned home from a Denver trip, Tuesday, to find that some prankster had mixed 30 gallons of cherry-flavored gelatin in the bathtub.

The glassy red stuff was inscribed in whipped cream with this premature greeting:

"Merry Christmas."

Said the Halsteads, "We never eat gelatin for dessert."

Insects have killed more men than all the wars in history put together.

Will Face Trial On Bird Theft

James L. Morrison, charged with theft of pigeons valued at more than $35, yesterday elected a summary trial before Magistrate H. C. Hall in Saanich police court. The case is scheduled to be heard at Royal Oak, December 9.

James J. Proudfoot, appearing for the accused, told the magistrate that a plea of not guilty would be entered. Charge is in connection with theft of 50 racing pigeons valued at about $500.

Wishes Success To Barbara Ann

OTTAWA, Dec. 2 (CP).—Prime Minister St. Laurent today took time out from his official duties to wish Barbara Ann Scott the "greatest success" in her professional skating career.

He received Canada's skating queen in his East Block office on Parliament Hill after the world champion skater had visited Laurier House for a luncheon date with the former Prime Minister, Mr. Mackenzie King.

Miss Scott leaves Ottawa Sunday night for rehearsals in New York. She will appear in her first professional engagement at the Roxy Theatre there December 21. The engagement carries with it a reported salary of $10,000 a week for five weeks.

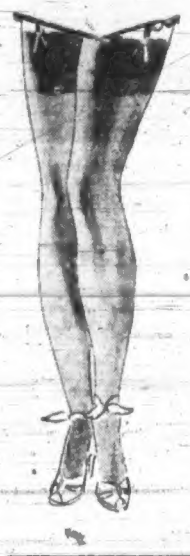

HOSIERY SPECIAL

First quality Nylons, with dark seams . . . Popular "Autumn Dusk" shade . . . 8½ to 10½. Per pair $1.

2 Pairs for 1.95

GRESHAM GIFT NYLONS

Delight her with a practical gift of beautiful nylon hosiery. A splendid array of all the newest shades.

42 Gauge 1.35 51 Gauge 1.85
45 Gauge 1.65 15 Denier 2.50

ENGLISH LISLE HOSIERY

These fine quality lisle stockings feature the "Everlastic" expanding top. Sizes 8½ to 10½. Per pair 1.25

SALE OF GOWNS

Small size only! Prettily styled lace-trimmed rayon gowns. Reg. value 6.95. To clear 4.50

B.M. Clarke Limited
711 YATES STREET

EXPERT RADIO REPAIRS
OUR TECHNICIANS ARE EXPERTS
PROMPT PICKUP
J. C. ROACH
SALES AND SERVICE DEPT.
PHONE B 4112

★ CHRISTMAS SPECIAL
GENERAL ELECTRIC RADIO

$28.95
FOR ONLY $1 DOWN AND ONE DOLLAR A WEEK

LIMITED SUPPLY — BUY TODAY

MACDONALDS
747 YATES E 1171

Give decorative . . . dependable . . . Desk accessories

These gifts will always be treasured for their decorative usefulness. All are tagged with the names of famous manufacturers to assure you the finest in quality. Come in and choose now.

Diamond Merchants
1216 Douglas Street
F. W. Francis

FOR TODAY AND SATURDAY
ONLY
George Straith Limited
PRE-CHRISTMAS SALE
OF
LADIES' SUITS
LADIES' COATS
Many for Shorter Women to Clear at
$19.50 $29.50 $39.50
All From Our Fine Imported Stock
Also Broken Lines of
LADIES' HATS --- GLOVES --- HANDBAGS
1117 DOUGLAS STREET

Students Rehearse for Tonight's Variety Show

—Colonist Photo

Capers of blackface comedians and Gay 90's dancers will be seen on stage at Victoria High School tonight and tomorrow night in variety show, part of Memorial Stadium Circus. School hopes to raise half remaining $5,000 to $6,000 needed to complete building of stadium. Students are shown in photo preparing for final rehearsal of vaudeville routine. Bruce Naylor and Keith Duncan are having faces blackened by Murray Mackie, Don Taylor and George Rapanos while dancers and other members of cast wait. Dancers—with boys wearing snappy straw hats and girls wearing skirts so long they could be latest models—are, left to right, Jim Buchan, Joan Comber, Roy Clarke, Dianne Clifford, Fred Anderson and Marion Lawrence.

Four on Non-Partisan Executive Not Even on Voters' List---McTavish

Spurred on by Alderman Duncan McTavish, this year seeking re-election to City Council, two other aldermanic candidates last night criticized the Civic Non-Partisan League and its role in civic politics.

"I feel sure you will vote for those most likely to serve your city best and not necessarily those selected by a particular group of men," Alderman McTavish declared during a meeting sponsored by the Victoria West Community Club at which all candidates for civic office had an opportunity to speak.

Alderman McTavish said that of the executive of the Non-Partisan League, 11 were listed as property owners, four as licensees and four were not on the voters' list. He said only 14 were resident in the city, while seven were residents of Oak Bay, three of Saanich and one of Esquimalt.

THAT'S GROUP

"That's the group of people you have picking your candidates for you," he said.

John Baxter, former mayor's secretary, said he had not been selected to run for City Council by any particular group.

"I selected myself," he said. "It is everybody's right to run for public office if they wish."

"If the Non-Partisan League had asked me to run I would have said 'No-thank-you,'" declared George Okell, candidate for City Council. "The Non-Partisan League is nothing more or less than a political organization."

Alderman McTavish said he had worked wholeheartedly for the extension of the parks system and improvement of the lighting system in Victoria. He favored passage of the arena by-law.

Mr. Baxter declared a change of ideas was needed in City Council.

OLD IDEAS

"It isn't so much the age of the candidates, it's the age-old ideas that holds the city back," he contended.

He estimated the city would get a $500,000 share of the 3 per cent sales tax and perhaps save nearly a mill by lessened hospital expenditures because of the tax. He said the city would have to spend money, however, in extension of services, construction of a new city hall and library.

"The backbone of city government is the assessment roll," he said. "Assessments need to be revised."

He favored completion of the arena.

"Why shouldn't Victoria, the richest city in Canada, spend a million dollars on an arena?" he asked. "When it's completed maybe we'll raise our sights and forget to think in terms of nickels and dimes, as we have in the past."

Alderman J. D. Hunter said he was offering himself for re-election because he was "very anxious to see the conclusion of the road program initiated this year." He said there were many additional streets in Victoria which would be improved during the next "two or three years."

Alderman Harold M. Diggon, seeking re-election, said the details of the transportation system could not be completed until road improvements are finished "and the company puts in some new buses which I hope they will do this Spring."

Alderman Frank Mulliner said it was expected Victoria West would have its new street lighting system installed before next January.

Neil B. Bate said he was contesting a seat on City Council because "I'm not satisfied with the way the city is being run." He promised to work to keep taxes "where they are or lower them."

Douglas Fletcher, aldermanic candidate, favored extension to the parks and playgrounds system. He said it would be a great mistake to vote against the arena by-law.

SOUNDER TYPE

Harold E. Ker, City Council candidate, advocated "a sounder type of city management." He said a city manager would be invaluable. He said council had spent a lot of money on unnecessary things during the past year.

William H. Williams declared he was prepared to give much of his time to matters pertaining to the city. He urged every step be taken to bring about amalgamation and called for better transportation between Victoria and the Mainland.

Mr. Okell advocated a reduction in the city debt. He said the city should operate "as much as possible out of revenue and borrow as little as possible."

The meeting was also addressed by Burges J. Gadsden seeking re-election to the police commission. He said he would continue to work for improvement of the Victoria police force.

Alderman Charles F. Banfield of the Victoria West Community Club acted as chairman.

Second Offer To Fete D.P.'s Received Here

Plans to have displaced persons who have come to Victoria given a friendly Christmas dinner in some Victoria home are progressing.

An offer to brighten Christmas for two D.P.'s was tendered Cmdr. and Mrs. R. P. Kingscote yesterday through the mayor's secretary.

A letter signed E. and Mrs. Weber, 3251 Alder Street, was received in the mayor's office inviting the D.P.'s to Christmas dinner at 1 p.m. The letter said they would prefer German-speaking persons, with next choice French-speaking, as long as they could speak some English, and would pick up the displaced persons by automobile at 11 a.m., and take them home at night.

Persons wishing to invite the newcomers to the city to Christmas dinner are asked to communicate with the mayor's secretary.

Group Seeks Abolition Of Means Test

A petition will be made to the British Columbia Legislature asking that the old-age pension be started at 65 without the means test.

The Retired Civil Servants' Association yesterday passed the resolution at its regular meeting.

H. W. Edwardson gave a report on the recent Provincial Employees' Association convention.

A. S. Tyrer, president, announced the appointment of F. H. Davey, H. H. Smith and J. Naysmith to a nominating committee to prepare a slate of officers for the annual election meeting next month.

The president and secretary were authorized to prepare a bulletin setting forth the efforts of the association to be sent to all retired civil servants.

Premier Byron Johnson will speak before the group at a later date to be announced.

$19 LOST

Loss or theft of $19 from under a dressing table after a party, was reported yesterday to city police by E. H. Forster, 615 Esquimalt Road, according to police reports.

No Decision On Proposals

United Brotherhood of Carpenters and Joiners met last night to consider latest proposals of 27 contractor-members of Victoria Builders' Exchange designed to prevent a threatened walk-out. Nature of the proposals were not disclosed and no decision had been reached by the union at a late hour.

The union voted 3½-to-one in favor of strike action Wednesday night if builders refused to accept a 15-cent-an-hour pay increase recommended in a majority award of a conciliation board. The increase would boost carpenters' wages to $1.55 an hour.

Builders' Exchange met yesterday afternoon and drafted the proposals which it was hoped would settle the issue.

SHOWS FILM

Samuel Clock showed a film on Australia to the members of the Oak Bay Kiwanis Club at the Oak Bay Beach Hotel last night.

Old Bridge To Take Light Traffic

Light traffic will continue using the condemned Muir Creek Bridge, eight miles west of Sooke, until a new bridge is built, a Department of Public Works official said last night.

The temporary bridge, which handled all traffic, crashed into the creek Wednesday after a log jam was loosened by high water.

Heavier traffic will be re-routed over a heavy logging company bridge nearby while the new bridge is being built, the spokesman said.

He said he had heard reports that the condemned bridge was to be strengthened, but said even then "it never will be good for anything but light traffic." The old bridge has a five-ton limit.

More Than $5,000 Raised for Christmas Seal Campaign

The T.B. Christmas Seal campaign has passed the $5,000 mark.

Mrs. Alice Kimmett, who is directing the campaign being carried out by the Soroptimist Club, said this is higher than the total at this time in the campaign last year. Objective is to exceed the $12,656 raised last year.

Soroptimist Club members have mailed envelopes containing seals to 20,000 persons in Greater Victoria and Sidney since the campaign opened November 15. Recipients are asked to send or bring the money to the club's headquarters, Room 14, in the Williams Building, 749 Broughton Street, if they want the seals. The office is open from 8 a.m. to 5 p.m.

Money raised is used to pay for X-ray clinics and other preventive measures against tuberculosis. Past contributions paid for building the present headquarters for the Victoria T.B. unit next to Royal Jubilee Hospital and the mobile van that operates in this area.

This is the 22nd year T.B. Christmas seals have been sold, and the second year the Soroptimist Club has done the voluntary work of supervising the campaign. Before that, the Kiwanis Club handled the campaign.

Soroptimist Club members use directory and phone books to guide them in sending out the seals, and have detailed files that they keep up to date. They enclose addressed return envelopes with the seals.

The campaign will continue until early in the New Year.

Trustees Elected by Acclamation

—Colonist Photos

TRUSTEE Miss Isla Tuck (left) and Trustee Austin L. Curtis were re-elected by acclamation yesterday when no other candidate was nominated for two positions on school board. Miss Tuck has been trustee for five years. She was elected first when she retired after 37 years as teacher in Victoria schools. Mr. Curtis has been a trustee since 1940 and chairman for past five years.

The Local Scene

With Additional District News on Page 23

Rotary Club Discusses Plans For Radio Auction Thursday

Plans are being readied for the Victoria Rotary Club's third annual radio auction, to be held between 8 and 11:30 p.m. next Thursday over CJVI.

Details of the radio auction were discussed at a meeting of the club yesterday at the Empress Hotel. More than 60 members will directly assist in the presentation, and goods to be sold via the airwaves range from a new automobile and a kitchen range, to building materials and furniture. Also to be auctioned will be an all-expense tour for two people to the Forbidden Plateau for two days.

Auctioneers will be Geoffrey Edgelow, Morris Greene, Colin Martin, A. C. Lindsay and Arthur Kerr, and all proceeds raised will go toward club activities.

Bill Halkett, chairman of the publicity committee, said thousands of leaflets, containing information about the radio auction, will be distributed throughout Greater Victoria.

The luncheon meeting concluded with a quiz program, in which Past District Governor Frank Doherty answered a number of queries regarding Rotary matters.

SAFETY PLANS

Safety directors for the British Columbia Loggers' Association will hold a meeting in the boardroom of the Douglas Hotel today.

Vancouver Island and Mainland logging operators will be present to exchange ideas regarding accident prevention in the industry.

COOKING SALE

A sale of home cooking will be held by the 3rd Victoria Scout and Cub Parent Group at Scout headquarters, 1034 Johnson Street, December 6, at 7:30 p.m.

WANTS PEN PAL

A boy in Nigeria would like penpals for himself and two friends.

They are J. D. Ekoi, 14 Salu Court, Ebute Metta, Nigeria; Kolawole Olunu, 83 Bola Street, Ebute Metta, Nigeria, and J. Ayodele, 179 Ybamgbose Street, Lagos, Nigeria.

FINED $50

Thomas M. Nixon, Alderley Road, was fined $25 on each of two charges involving rentals when he pleaded guilty to both charges in Saanich police court yesterday.

He was charged with charging rents higher than "reasonable and just" and with failing to apply for a fixed rental.

David Sloan, who prosecuted, said that Mr. Nixon in April rented property on Alderley Road at $40 a month, and on September 30 this year the rental was set at $30 by the Wartime Prices and Trade Board.

Mr. Sloan said the W.P.T.B. rental was confirmed last week at an appeal hearing asked by Mr. Nixon.

Today's Question

Answer on Page 4

Which British Columbia city was the first to have street lighting?

We Saw Yesterday

ARTHUR ROBERTS

Auctioning large "Christmas dinners in the raw" at annual turkey show of Vancouver Island Turkey Improvement Association . . . **Freeman King**, executive Boy Scout commissioner, proceeding with lowered head into strong wind on Broad Street . . . **Lieut. C. T. McNair**, R.C.N. public relations officer, making some mental Christmas shopping plans along Douglas Street . . . **J. Exton Presley** heading for general meeting of Junior Chamber of Commerce . . . **Mrs. Hazel Hitchin**, 1520 Gladstone Avenue, suddenly recalling she had forgotten to make a telephone call . . . **Ab Welles**, 3630 Craigmillar Avenue, busy as a beaver with a paint brush . . . **James A. McVie**, 2130 Central Avenue, telling friends how he and his wife arrived at Fort Alberni recently to participate in a show which was called off at last minute.

Buses Pass Million Mark In Three-Month Period

Buses in the Greater Victoria transportation system traveled 1,036,275 miles in July, August and September this year and earned a total gross fare revenue of $309,978.

These figures were supplied to the city yesterday by the B.C. Electric along with a $6,353 cheque for the 3 per cent tax the city takes on the gross fare revenue under the franchise agreement of September, 1947.

Analysis of the transportation figures shows that B.C.E.R. buses went 776,706 miles and Vancouver Island Coach Lines buses 249,569 miles in the three-month period. In the city alone, B.C.E.R. buses traveled 534,760 miles and Coach Line buses 147,619 miles, for a total mileage of 682,379.

Total gross fare revenue was made up of $233,461 for the B.C. Electric and $76,517 for the Coach Lines.

B.C.E.R. buses earned $166,145 in gross fare revenue in the city alone, and Coach Lines earned $44,771 for a total of $210,916 for buses. In addition, $870 came in at the end of street car operation to make the total gross fare revenue $211,787.

Of the 3 per cent payment, the B.C.E.R. paid $5,010 and the Coach Lines $1,343.

MINOR PROGRESS

Progress on minor points only was reported yesterday after a four-hour meeting between the civic service committee and representatives of the Civic Employees' Protective Association, Local No. 50.

Basic salary adjustments asked by the union for the city's outside employees are the main holdup in negotiations, which are practically deadlocked on this issue.

Choral Union Holds Concert

The Victoria Choral Union recently held a concert in the Memorial Hall.

Taking part in the program were J. Whitfield, musical arrangement; R. T. Bevan, conductor; Miss Rita Bevard, piano solo; Mrs. Jean Trotter, soloist; Mrs. Margaret Keifer and Miss Faith Keifer, soloist; J. Bray, soloist, and Miss Joanne Crawford, piano solo.

The concert closed with the showing of a film on Tasmania.

A Christmas music festival will be presented by the Choral Union Wednesday, December 15, at 8 p.m. in the Cathedral.

A Shopping Guide to Happy Hours of Photography

. . . CAMERAS . . .

Baby Brownie	3.47	Vigilant 620 f6.3	42.50
Target Brownie 620	6.72	Kodak "35" f3.5	68.04
Target Brownie 616	8.12	Kodak "35" with Rangefinder	98.28
Kodak Duaflex	14.58	Argus C3 f3.5	100.00
Duaflex Flashholders	3.25	2¼x3¼ Busch Pressman	292.00
Vigilant 620 f8.8	33.88		

. . . EQUIPMENT . . .

Yankee Developing Tanks	4.25	Printing Frames	1.75, 3.50
Thermometers	95¢, 1.50, 1.95	Trimmers	7.50
Graduates	30¢, 45¢, 75¢	Siphons	6.50, 7.50
Timers—Graylab	30.25	Trays	75¢ to 2.50
Time-o-Lite	23.95	Finex Developing Kits	3.95
Cycon Printer	19.95	Easels	14.00, 18.50, 23.00
Safelights	3.25, 5.90		

FOR THE MOVIE FAN

B&H Sportster 8mm.	134.00
Rewinds	5.95, 10.50, 19.75
Reels and Tins.	
Film Cement	45¢

METERS

Weston Master	33.25
General Electric PR1 1	37.50

TRIPODS

Swiss Boy	11.50
Quickset	27.75, 37.75
Thalhammer	29.95

CARRYING CASES — $2.25 to $8.75

VICTORIA PHOTO SUPPLY Ltd.

"Photographic Headquarters"

1015 DOUGLAS ST. — In Sussex Block — PHONE E 3242

HOW TO WIN FRIENDS ON Christmas Morning

Choose a CHAIR

And it's a wonderful selection for gift choosing on our mezzanine floor.

UPRIGHT CHAIRS for hall, for telephone, for dining-room or desk. Period reproductions and modern designs. From $11.00

OCCASIONAL CHAIRS with spring seats and padded backs, with strong hardwood frames. From $16.95

THE NEW ARMLESS CHAIRS—Cushion soft springing, with solid birch frames and novelty coverings. From $39.50

BASE ROCKER CHAIRS in deep design for comfort. From $54.50

FIRESIDE CHAIRS—Just right for toe-toasting relaxation. Good quality velour upholstery. From $59.00

LOUNGE CHAIRS—Full, deep spring construction and attractive velour upholstery in different colors. From $69.00

The famous LA-Z-BOY CHAIR that alters to suit your every mood. Complete with footstool. From $99.00

FOOTSTOOLS in attractive tapestry coverings and with selected hardwood frames $8.95

Right Through — Yates to View

Standard FURNITURE DEALERS OF VICTORIA

SPECIAL WINTER RATES

Our meals and dining-room service are unsurpassed and available to the public as well as permanent guests. Our lounge is the most spacious in Victoria. Telephones in every room. Always warm and comfortable.

JAMES BAY HOTEL

728 GOVERNMENT ST. G 7121 — G 7189

IN TIME OF NEED! . .

The first step is to consult your Physician promptly.

The second step: bring the prescription here, where skilled Pharmacists will compound it as he directs.

607 FORT AT BROAD G 1266 — McGill & Orme LIMITED PRESCRIPTION CHEMISTS — 1301 DOUGLAS AT VIEW G 2215

VICTORIA'S PLUMBING AND HEATING CENTRE

WE SELL — WE INSTALL WE SERVICE

SKILLED CRAFTSMEN

C. J. McDowell

1050 DOUGLAS

1858 **The Daily Colonist** 1948

AN INDEPENDENT NEWSPAPER RELIED UPON THROUGH NINETY YEARS OF FAIR DEALING

Victoria Owned and Operated

The Colonist Printing and Publishing Company Limited Liability
1211 Broad Street, Victoria, B.C.

Subscription Rates: By city carrier, $1 per month. By mail, British Empire and American continent, $8 per year, $3 cents per month. Other countries, $20 per year, $1.75 per month.

FRIDAY, DECEMBER 3, 1948

A Billion Off and a Billion On—Inflation

VARIOUS governmental departments at Ottawa have been attempting to estimate the effect of inflation in Canada in 1948 as it affected the consumer.—The sum of their guesses is that while inflation "cost the consumers $1,000,000,000 this year," they received about the same amount back again in higher salaries and wages. It is conceded, of course, that all did not benefit evenly, and that not a few individuals just paid more for their goods and services out of incomes unchanged. Taking it at its face, however, the cycle of inflation took a billion from and added a billion to Canadian incomes in the year closing, without any gain.

While the figures are open to some objection, and many other factors are not included which also bear upon inflation, this simplified result is something that the average citizen will grasp. If the net effect of year-long efforts by labor unions to secure wage increases on the one hand, and business to match these mark-ups on the other was without change in the real purchasing power of the nation, who profited? Here is one phase of the cycle of inflation seen very clearly as a circle coming back to the point it originated.

Meanwhile the process by which $5,000 homes have become $15,000 ones, $100 a month jobs turned into $200 a month, and commodity prices ballooned at times to fantastic heights may have fattened a few profiteers, but it has not helped anybody else. The cure rests with the public itself. The main buying "pressure" comes from the public. If there were no pressure, prices would find a more reasonable level, and incomes would be adjusted to that. The belief that fatter pay cheques mean more money in the bank seems to have been about exploded. A billion off and a billion on gave Canada a ride, but no change to come home on. It was as simple as that.

Storm Damage Aggravates Street Upkeep Problem

COASTAL areas of British Columbia have been visited during the past several weeks by unusually heavy rainfall and severe storms, calling for substantial expenditures of public money in repairs and replacements. The cost of all this storm damage is unbudgeted, and is bound to aggravate next year's financial problems, particularly at lower levels of government.

In the Greater Victoria area the damage has been progressive and is becoming daily more apparent in the deterioration of thoroughfares. In many parts of the district there is evidence that the older traffic routes, not constructed in the first place to withstand modern vehicle weights and speeds, are going to pieces. Oak Bay Avenue is an outstanding example. There the progress of the break-up has become so rapid since the heavy rains began that on some sections traffic is reduced to a snail's pace.

Even on streets elsewhere that were partially rebuilt during the past year conditions are far from satisfactory. It is obvious that replacement of street-car tracks with strips of new pavement is no better than a makeshift. Water-filled depressions show the need for revision of cambers and improvement of drainage that in many places would amount to complete reconstruction.

Street upkeep is one of the most serious problems confronting all four municipalities, and the city in particular. The incoming councils should face the unpleasant fact that the only lasting remedy lies in a long-range program in which heavy capital expenditures will be unavoidable.

The Percentage Voting Is the Criterion

THE steady growth of the metropolitan area of Greater Victoria is reflected in the increases shown in the voters' lists for the forthcoming municipal elections. In the four districts more than 2,000 new names have been added, indicative of a much greater total population increase since a year ago. The Saanich area particularly has received a substantial number of new ratepaying settlers, with nearly 1,300 of the new voters listed to its credit.

This means that under normal circumstances more ballots will be marked than ever before, but it does not necessarily mean that more people will be paying the attention they should to civic and municipal problems. It is the percentage of votes cast that is the criterion of public interest, and the record to date in this respect has not been encouraging. One trusts that the new voters at least will be imbued with a desire to make their influence felt in the communities they have selected for residence.

Elsewhere in the world these days the ballot box has become the symbol of man's freedom to determine his destiny. In Victoria, unfortunately, as in many other centres in the Dominion, a most untoward ennui seems to pervade the community when election booths are thrown open. It is more than time that the free ballot was appreciated as the boon it is, and not taken for granted so much that individuals cannot be bothered to cast a vote.

May this year be different. May the percentage of votes cast be increased as well as the total number of votes. Then the mental vigor of the whole metropolitan area may be deemed worthy of the numerical increase that has come to the population.

Letters and Excerpts

Letters to the editor on any topic of genuine public interest are welcome if they are brief, accurate and fair. No letter will be inserted, in whole or in part, except over the proper signature and address of the writer. Unsolicited correspondence cannot be returned.

PRICE WAGE SPIRAL

Sir,—I was talking to an intelligent carpenter recently about the threatened strike for increase of wages in view of further increases in the cost of living. He said to me: "I know it is wrong and that it only means that if we get the higher wages before long we shall find ourselves no better off and will have to strike again. Where does it stop?" I thought to myself what is the answer to that question: unthinkably serious. My carpenter friend went on: "We are in a helpless position. If we do not belong to the union we lose our job and when we do belong we must do as we are told, but I know and have proved that merely to raise wages is no solution."

I could not help thinking that there must be a better way of solving the economic difficulty of the present day than that of turning it into a game of leap frog where higher wages seek to jump over increased cost of living, only to be followed by another jump of cost of living over wages.

Is it beyond the wit of man to devise means by which overwhelming economic calamity may be averted?

Some translators of the New Testament tell us that the promise made at the birth of Christ of peace on earth was to men of good will. Is there not a hint here of a solution to the problem?

It has been proved over and over again that there is something in human nature which will respond to an appeal for unselfishness in order that the apparent welfare of the individual may give way to the real welfare of the community. A great opportunity now offers itself to all men and women of good will to exercise unselfishness with the definite object that the community may be saved from approaching calamity.

We seem to need at this time an authoritative call to men and women to come together and stay together and work together to preserve the conditions of life for which our forefathers worked and planned. I believe that if such a voice could be heard there would be a response. It would call upon manufacturers and merchants to be content with smaller profits and not to raise prices for 12 months, and it would call upon labor in all its branches to be content with present remunerations and not to demand increases or engage in strikes for the same period.

There may be, probably would be, hardships in such a course, but they would be worth while hardships to be bravely born in view of the object aimed at and to be obtained. The appeal to tread the road of hardship has been made again and again in history, and has met with hearty response when men and women have understood the reason for it. Mr. Churchill's famous dictum in the last war is an instance, and I am reminded of Garibaldi's appeal to his soldiers when fighting for the unification of Italy:

"Soldiers, what I have to offer you is fatigue, danger, struggle and death; the chill of the cold night in the free air, and heat under the burning sun; no lodgings, no munitions, no provisions, but forced marches, dangerous watchposts, and the continual struggle with the bayonet against batteries: those who love freedom and their country may follow me."

That appeal was not made in vain, neither do I think that a similar one in the present nonetheless serious emergency would fall upon deaf ears. Who will make it?

ERNEST W. PETTER.
3415 Lansdowne Road, Victoria, B.C.

The Teacher

Lord, who am I to teach the way
To little children day by day,
So prone myself to go astray?

I teach the knowledge, but I know
How faint they flicker and how low
The candles of my knowledge glow.

I teach the power to will and do,
But only now to learn anew
My own great weakness through and through.

I teach them love for all mankind
And all God's creatures, but I find
My love comes lagging far behind.

Lord, if their guide I still must be,
Oh let the little children see
The teacher leaning hard of thee.

—LESLIE PINKNEY HILL.

If you count up the sunny and cloudy days in a complete year, you will find that the fine day has come more often. —OVID.

Thinking Aloud

". . . of shoes—and ships—and sealing wax—of cabbages and kings."

By TOM TAYLOR

MR. Vishinsky says that if there were no veto there would be no United Nations. He may be right, although whether that would be a calamity or not is a matter of opinion.

It wasn't always so. For a while, after San Francisco, when the world organization came into being enveloped in flowers and pious hopes, everyone was only too willing to believe that a real league of nations might make V-E Day a permanent armistice.

I wonder how many people, in their heart of hearts, really think that now.

It's not customary to put doubts like this into print. The fashionable thing is to go along with the crowd and voice the usual sentiments about amity and the need for international co-operation.

As to that need there can be no question. But there seems little sense in aping the ostrich, or kidding oneself that there is much chance of the United Nations succeeding where the League of Nations failed.

And the U.N. is in a fair way to being wrecked on the same shoal that caused the demise of its predecessor—the ambitions of the big powers.

DOESN'T MEAN A THING

It's not really an equitable entity anyway, the U.N. Actually it's a group of five nations—each with the right to halt progress with the red light on the slightest whim—and a string of appendages, not yes-nations perhaps but in effect operating under the handicap of being told any time to shut up while their elders are speaking, or deliberating, or quarreling.

When the chips are down intervention by the lesser nations doesn't mean a thing. Does it now?

The chances are it never could, the idealism of San Francisco notwithstanding.

The partner with 75 per cent of a company's stock is going to have more say than the partner with 25 per cent. The giant is going to demand a bigger bed than the midget. The man of talent will expect more recognition than the man of no talents.

That's how human nature works, individually or collectively.

It is entirely natural, then, that the big powers will want to rule the roost. They're the nations that would mainly have to foot the bill in money, men and materials in a crisis—they're doing it now, in fact. So it would be the most amazing reversal in human history if they agreed to everyone being equal at the U.N. conference table.

WE FORGOT THAT

In our enthusiasm four years ago we forgot that, or else fancied it wouldn't matter.

The vetos have jacked us up sharply. They would be farcical were the matter not so tragically serious.

Imagine, if you will, the four municipalities of Victoria meeting to discuss something for the common good, which is what the United Nations is supposed to discuss when delegates foregather. The analogy is not too far-fetched, for Victoria, Oak Bay, Saanich and Esquimalt don't get on much better than do Russia, Britain, America and France.

Fancy, though, if each one of the four Greater Victoria councils had the constitutional right to cast a veto—to say that if it can't have its own way nothing can be done, that the whole business is napoo.

There wouldn't be much sense in meeting, would there?

A DREARY RECORD

Yet that is precisely the dreary record of the Security Council, and, frankly, it's nauseating after four years of acrimonious debate. You get the impression now that the Big Five meet only so they can throw insults at each other, and that's the queerest peace procedure that one could imagine.

Mr. Vishinsky says further that it was President Roosevelt who thought up the veto. According to James Byrnes, who was at Yalta with the President, Roosevelt merely suggested a voting procedure to appease Soviet desires. The Russians had insisted that all decisions in the Security Council must be by unanimous vote on the part of the major powers.

It doesn't matter who suggested the veto, as far as that goes. What does matter is the use that's been made of this instrument of frustration. Russia has cast it nearly thirty times. Need much more be said?

Maybe there would be no United Nations if there were no veto. But so long as there is a veto to be manipulated to suit any single national interest there might as well be none.

Perhaps it's better to face this fact than remain dazzled by the glow of San Francisco.

Whose Zoo?

The platypuses went in and the penguins came out. At zoos that's news.

But stone walls will not a prison make nor iron bars a cage for the significance of that strategic movement. For the significance concerns mere people, too.

It means that Winter is on the way. The platypuses went in to keep warm—for shelter from the sort of cold war in which all mankind, east or west, find themselves allies. The penguins came out to keep cool, as if offering an example to their human prototypes how to avoid getting white shirt-fronts and black tails mussed up.

—Christian Science Monitor.

—World Copyright. By arrangement with Evening Standard, London.

From Canada's Capital . . .

By TOM GREEN

OTTAWA.—In the four Federal by-elections in December, the predominating opinion on Parliament Hill is that the Liberals will hold Marquette in Manitoba and certainly the Progressive Conservatives in Carleton, adjacent to Ottawa.

In Laval-Two Mountains, near Montreal, political observers consider the Liberal candidate has the "edge." In Digby-Annapolis-Kings, the heart of Nova Scotia's apple industry, where former Justice Minister J. L. Ilsley was continuously elected since 1935, the fight will be much closer this time but observers feel that the Liberal standard-bearer has the best chance.

That's the way seasoned political prognosticators on Parliament Hill are now sizing up the by-elections situation.

Taking the four by-elections together in the four different provinces, they will give Canadians something of a preview of the main issues likely to come before Parliament at the next session. The high cost of living, Dominion-provincial relations, Communism, the hydro shortage in Ontario and the marketing of the apple crop in Nova Scotia, which has lost the British market, are the issues being raised in the various campaigns so far.

While there has been no announcement about Marquette, the Progressive Conservatives are not going to oppose Mr. Garson in the by-election, but there is a C.C.F. candidate in the field. One of the reasons of the Progressive Conservatives for their decision is that a Federal general election is expected in a year's time. A second is that there is little party organization in Marquette, a result of the long period of provincial coalition.

Actually this decision was arrived at when the former Manitoba Premier was sworn into the Cabinet. It will be adhered to, although some of the Progressive Conservatives in Ottawa have been suggesting a change in this stand because of Mr. Garson's nomination speech in which he attacked Ontario and Quebec for their stand on the Dominion-Provincial tax agreements.

Mr. Drew has Carleton "in the bag," although the fight in this traditional Progressive Conservative stronghold is only starting. There are two issues there, Communism and the Ontario hydro shortage. The tying up of the C.C.F. candidate in Carleton by his writings in earlier years in favor of Marxism, although Eugene Forsey says he has since repented, is not likely to swing any votes to Dr. Forsey from the Liberals, who are not putting up a candidate.

Since Laval-Two Mountains will be disappearing in the new electoral redistribution, the Progressive Conservatives are not entering a candidate in the by-election there. Leopold Demers, well known Quebec agriculturist, is carrying the Liberal standard. Whether or not an Independent is nominated—the riding has a distinct nationalist background—remains to be seen. At this distance, however, observers here think Mr. Demers will win.

In the Nova Scotia by-election, J. D. Mackenzie, former Provincial Minister of Highways, and owner of a string of dairies, is the Liberal candidate. But George W. Nowlan, eminent lawyer, running as a Progressive Conservative of years standing, is counsel for the Nova Scotia Marketing Board, which has given him an intimate contact with the apple growers. There is also a C.C.F. candidate.

As it did in 1947, this year the Federal Government is buying up the surplus apple crop of growers in the Annapolis Valley. This is a most essential industry in the constituency, and there is a feeling that the voters there, for one thing, will think twice before voting against the Liberal candidate, when a policy remains to be decided by the Ottawa Government as to what it will do about the 1949 crop. That's the cold-blooded analysis of the forecasters.

Evergreen Highway Still Alive

(Editorial in The Edmonton Journal)

A GOOD many people in the northern sections of British Columbia, Alberta, Saskatchewan and Manitoba must have been startled by a C.B.C. news report, quoting E. R. McFarland, of Lethbridge, president of the Southern Trans-Canada Highway Association, to the effect that all four Western Provinces were agreed on the southern route and that three of the four were prepared to build the western section of the highway without waiting for Federal aid. Mr. McFarland, it would seem, was a bit "previous."

Alberta has not made any such decisions as were reported. The official word comes from the provincial Minister of Public Works, Hon. D. Bruce MacMillan.

Alberta, in the first place, definitely desires Federal assistance. Probably the provincial government is nearer the British Columbia viewpoint than that given currency by Mr. McFarland. Finance Minister Anscomb, of the Coast province, declared that the Trans-Canada Highway should be financed entirely by the Dominion, each province building the sections within its borders under the supervision of a Federal-provincial highway board.

Our own idea is that the across-Canada highway will not get very far until such a board is set up, in the first place, and until Ottawa indicates its willingness to finance all or a major part of the cost of what is bound to be a most expensive undertaking.

In the second place, Alberta has made no decision on the location of its section of the highway. It is working now on four main roads any one of which might become parts of a Trans-Canada Highway. Three are in the south, another is the Jasper Highway.

The latter, which is often called the Evergreen Highway in Saskatchewan and Manitoba, is also the "Yellowhead Route." It is bound to attract a good deal of favorable support from the Dominion Government, for it links the great national parks of the West—Riding Mountain in Manitoba, Prince Albert in Saskatchewan, Elk Island and Jasper in Alberta, and Mount Robson in British Columbia, the latter being a provincial park which the Coast province has been reported willing to turn over to the Dominion.

Fun, Fact and Fiction

Perhaps the Chinese have the right idea again. Nobody ever seems to win one of their wars, and consequently there is no winner to have to pay the cost of it. And not only that, but a continuous war means that there is no "peace" era, and we don't have to tell you what a cute idea that is.

—Ottawa Citizen.

* * * * *

At the rate Oak Bay Avenue is breaking up it will be just about impassable by Christmas.

* * * * *

"Margarine" has been presented at court, but her coming-out seems unaccountably delayed.

* * * * *

PIN MONEY

The bookie slowly counted out the pound notes into the old lady's wrinkled hands.

"Lady," he said, "I just don't understand. However did you manage to pick the winner?"

The old lady patted her white locks in place. She looked a little bewildered.

"Really," she said, "I don't know. I just stuck a pin in the paper, and well, there it is."

The bookie took a deep breath.

"That's all very well, lady," he cried. "But how on earth did you manage to pick four winners yesterday afternoon?"

"Oh," replied the old lady, "that was easy. You see, I used a fork."

* * * * *

ON EXTINCTION

("It is estimated that only about thirty whooping cranes now survive."—News item.)

Full many a naturalist has peered in vain
Into the skies o'er prairie and savannah
For specimens of Grus americana,
The rare, ungainly, red-faced Whooping Crane;
And why she blares her trumpet-like refrain,
And why she hides her eggs from human sight
And why she keeps her neck outstretched in flight,
The ornithologist cannot explain.
Augment, O Whooping Crane, thy dwindling flock!
Else it is written, thine the awful fate
Of these pale victims of Time's horrid sickle:
The Wingless Moa, the Great Icelandic Auk,
The sirloin steak at sixty cents a plate,
The steaming cup of coffee for a nickel.

—J.E.P., in Toronto Saturday Night.

Today's Answer

Question on Page 3

Victoria, in 1883. Vancouver installed lighting four years later.

Observation Car:

By G. B.

A CIVIL servant at H.M.C. Dockyard, Esquimalt, composed the following poem entitled "In Sweet Old Esquimalt": "In sweet old Esquimalt, in sunshine and rain, we toil and we labor, in sorrow and pain. In joy and in laughter, in happiness—What? It's the wonderful climate, Nature never forgot. In sweet old Esquimalt, beyond the wire fence, we toil and we labor, for great recompense. In facts and in figures, in red tape and all. Dear me, it's no wonder that we hit the ball. In sweet old Esquimalt, in good days and bad, we toil and we labor, like mother and dad. In pass lists and contracts, in cost sheets and code, it's the way of the service; we work off the load. In sweet old Esquimalt, where flies our true flag, we toil and we labor, without any brag. In pay lists and cheque lists, in statements ad lib; it's cash book or conscience, that won't let us fib. In sweet old Esquimalt, in ending this rhyme, we toil and we labor, one word at a time. In paper and pencils, in ink and in blot, it must be the climate, Nature never forgot." . . . Early indications of turkey prices make it look as if a lot of hard-working mortals will have hamburger for Christmas. . . . Home is a place where a man does as he pleases, if he is a bachelor. . . . "That last customer gave me the address of a good mind reader. I think I will visit the place tonight. How about coming along?" Bill, the Broad Street barber, asked Barber Ben. "I have a date tonight, but I can lend you a microscope so that your mind can be read properly," Ben chuckled. . . . Comic books may be a bit wild, but what a howl parents would raise if they caught their children reading modern novels. . . . In considering Europe, it does not take geography to find the low, lying countries.

Looking Back

Through Colonist Files

25 YEARS AGO—The appeal of the City of Victoria for power to increase licence fees got nowhere when the city's private bill was brought before the Private Bills Committee of the Legislature.

50 YEARS AGO—Petitions are being prepared to request the City Council to pass a bicycle tax, the proceds of which to be used for the construction of cinder bicycle paths in the city.

85 YEARS AGO—Our streets are in a disgraceful state and are becoming worse. . . . The firemen could not drag their engines through the miry streets on Saturday to attend to the fire that destroyed the home of A. F. Pemberton, Esq.

"Eisenhower Was My Boss"

General Makes Historic Decision— And Invasion of Europe Is Launched

The author was chauffeur, then secretary and aide, to Gen. Dwight D. Eisenhower while he was overseas. She tells her experiences in "Eisenhower Was My Boss," now being published in book form. Yesterday's installment told of some changes in the British scene prior to the invasion.

By KAY SUMMERSBY

It seems no exaggeration to say that General Eisenhower, with his historic role, faced problems of such heroic range that they required the judgment of a Solomon, the military mind of a Napoleon, the diplomacy of a Prime Minister.

One hour, for example, he might be in the giddy heights of international politics, discussing with Under Secretary of State Edward Stettinius delicate problems expected to arise in liberated Europe. The next hour, he might be bawling out a chastised General Patton for making a chance public remark (highly resented by hard-pressed Russia) that America and Britain would have to rule the postwar world. The next, Ike might confer with Monty, listening to complaints that several United States generals were not up to their jobs.

General Eisenhower had far less social life than the most lowly member of his staff.

Normally, however, any leisure was spent at Telegraph Cottage, where bridge was the major indoor sport. Once in a while General Ike would look up from his desk, hounded by nerves, and suggest an hour's horseback riding. Upon such occasions we accepted the standing invitation of Sir Louis Gregg at the Air Ministry and hurried out to enjoy trails in Richmond Park, which was closed to the public because it contained false-front "factories" as decoys for enemy bombers.

MORE PLEASURE

When the General did have a dinner party, it was informal and intimate. I was especially pleased one night when he included my mother and me in a party of about ten invited to Hays Lodge. Among the other guests were Jimmy Gault and his wife, some people from the Red Cross, and General Patton. The latter was in good form that night—on good verbal behavior which im-

Among invasion-eve visitors was Gen. Charles de Gaulle, "who raised maddening political questions at this late hour . . ."

As usual, he kidded Ike about wanting some more medals. "You haven't done anything yet," General Ike chided. "Wait till you get on the Continent!"

Seeing and talking with soldiers in the field was more pleasure and pressed my mother no less than me, more relaxation for him than anything London's social planners could devise. Also, he thought it vital that the Supreme Commander be seen, that he become a person instead of a vague signature on orders, that he try to obtain first-hand evidence on conditions in the field.

In all truth, I doubt if in military annals there is anything to equal Ike's record of a general's non-stop attempt to visit all his troops before an impending operation of such magnitude.

Despite pressing headquarters problems, he launched this ambitious campaign within a fortnight after reaching England.

LONDON DRAINED

With May growing old, London was drained of its leave troops. Barmen, theatre owners, movie ushers, taxi drivers and night club doormen commented on the poor business. Staff officers due to travel in the invasion fleet disappeared one by one from their offices, without explanation. Headquarters staffs were strained, touchy to the point of ugly temper. American military personnel were restricted to quarters for a 24-hour period so M.P.'s could root out A.W.O.L.'s. Hospitals dismissed all but the worst bed cases; laundries received instructions to make hospital linens a top priority. Travelers found few trains; hundreds of engines and coaches had been shunted to military service.

Everyone in the British Isles—and probably in the German general staff—knew the invasion would pop any day. But only the necessary few men knew it was scheduled for June 4.

General Eisenhower attended the final Big Brass conference three weeks before, on May 15, at General Montgomery's 21st Army Group headquarters in old St. Paul's School.

Then, all our attention focused on the South Coast, now choked with invasion armies straining at the leash.

Hesitant to bother any of the active headquarters with his presence, General Eisenhower set up an advance C.P. at Southwick, six or seven miles north of Portsmouth. His office was a trailer; I had a tiny desk in one corner. The whole C.P. was set in a wood where sunshine was exiled, where rain soaked our entire canvas headquarters days on end, giving everything a damp, musty odor; it was a long jump from London or Algiers. The Prime Minister and Field Marshal Smuts were headquartered on a special train parked at Southampton.

WEATHER WORRIES

Nerve-ends were so exposed, security so exacting, that even the supreme Allied commander had to carry a pass. Everyone topside was jumpy over our other enemy, the weather. The area was alive with weather experts, meteorologists, and plain second-guessers — all studying, figuring, worrying about the weather, key to the whole invasion.

June 4—supposed to be D-Day—undoubtedly was the longest day of 1944. The Prime Minister came down for a comforting visit, leaving as downhearted as the most pessimistic man in the office. Another visitor was General Charles de Gaulle, who raised maddening political questions at this late hour and displayed interest only in those phases of the invasion which might affect his Free French; he was not informed of exact target details.

There was another weather session that evening. All who attended were agreed D-Day could not be delayed much longer.

So the final decisive conference was set for the next morning, at 4 a.m. Everyone went to the meeting with the full knowledge that a decision had to be made this time. Further postponement, even another 24 hours, would endanger the entire expeditionary force. On the other hand, cancellation of D-Day meant a complete rescheduling of the whole invasion, weeks, perhaps months, later in the Summer.

The duty for the frightful decision belonged to General Eisenhower. Even knowing him as I did, I had no idea what was passing through his mind.

"If it goes all right," I remarked to him afterward, "dozens of persons will claim the credit. But if it goes wrong, you'll be the only one to blame."

INVASION BEGUN

Fifteen minutes after going into that meeting in the damp morning of June 5, General Ike made the historic, staggering decision.

It was his decision, his alone. Barring his death, no one else could make it. Not another person on the face of the earth could make that decision at that time and place.

The invasion was on.

And by nightfall not even he could stop it.

General Eisenhower got a little lift of spirits when I drove him to an inspection of a British unit and the assault troops yelled, over and over again, "Good old Ike!"

That evening around 6:30 I drove the General to Newbury, where, ten weeks before, we had witnessed the spectacular demonstration by the 101st Airborne troops. This time, Ike had to look these troops straight in the eye, knowing that he, only he, was responsible if they and the men of the 82nd Airborne encountered sheer disaster.

Then they started off for Normandy.

General Eisenhower turned, shoulders sagging, the loneliest man in the world.

Without a word, he walked slowly toward the car. I hurried; we had to make the Southwick headquarters before 1 a.m., D-Day.

"Well," Ike said quietly. "It's on." He looked up at the sky and added: "No one can stop it now."

(To Be Continued)

(Copyright, 1948, by Kay Summersby)

LONDON (CP). — Naturalization was granted to 1,051 aliens in October.

QUIDDENHAM, Norfolk, England (CP). — Quiddenham Hall, for 200 years the seat of the Earls of Albemarle, has been sold, and it is understood it will become a convent. The hall stands in a park of 300 acres.

U.S. Plan of Preparedness Must Not Become Overload

Interpreting the News

By J. M. ROBERTS, JR.
A.P. Foreign Affairs Analyst

The United States may be approaching the time when it must decide whether a point of reasonable preparedness has been reached and whether further expenditures will encourage Russian hopes of bloodless victory in the cold war.

By preparedness I mean all of the things we are doing, economic and military, to build a world-wide defence line against Russia's imperialist Communism.

Ideal preparedness, of course, would be to present Moscow with three established facts:

1. World-wide military strength, through such arrangements as the Atlantic Alliance, which Russia would recognize as utterly unassailable.

BALANCED ECONOMY

2. A balanced economy and high industrial level in the west with which Russia could not compete and which she might be forced to join.

3. Social conditions which would leave her fifth columns no husk on which to feed.

A prime requisite for all of this, of course, is a vigorous American economy. That we have. But there is one thing to watch.

Samson, utilizing great strength within its limits, worked wonders. But Samson, crushed to earth by an overload, makes no more progress than a weaker man.

There is nothing the Russians would like better than for their blustering to make us overreach ourselves. They have always believed they could move in when capitalism knocked itself out.

We have got to go through with the Atlantic Alliance. In these times it would be folly not to give Europe the materials for a defence which otherwise might devolve directly upon us.

But a good part of what we are doing, as long as there is no fighting war, must be recognized as waste, however necessary. Unused munitions, quickly obsolete, are a waste.

Outlays for guns merely represent a highly expensive form of short-term insurance.

The problem, then, seems to be to decide at what point preparedness becomes a shackle rather than a defence.

Military men have long recognized the necessity of taking "calculated risks." There may be a point within the next year at which America will have to weigh the chances of immediate war against the danger of weakening ourselves both for the ideological struggle and for the possible future war.

DRESSES!

GREATEST SELECTION VICTORIA HAS EVER SEEN

1/3 to 1/2 OFF

. . . and there's every kind of dress included in an amazing sale . . . House-frock to party dress, every fabric, shade and size . . . it's the most sensational event you've ever seen.

What a Gift for Any Lady!

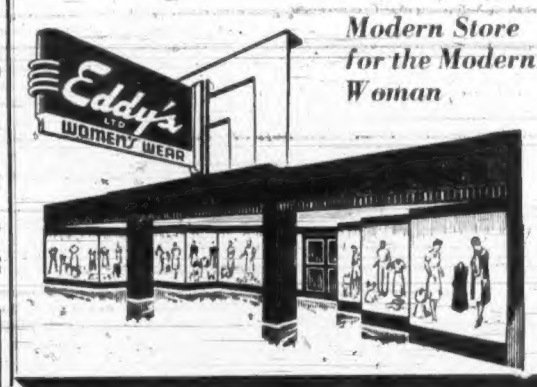

Modern Store for the Modern Woman

1661 DOUGLAS STREET

COME IN!

We Have the GIFTS

STATIONERY . . . a marvelous selection of all the best grades.
BUXTON BILLFOLDS . . . smart leather billfolds for men and women.
BOOKS . . . books on every subject for young and old.
TOYS and GAMES . . . Lots of fun for the young ones in English-made toys.
and of course . . .
A wide selection of lovely Christmas cards to complete your list.
DIGGONISM: The three ages of man are school tablet, aspirin tablet and stone tablet.

DIGGONS
DIGGON-HIBBEN LIMITED

Your ILLUMINATED STREET NUMBER
MAKES IT EASY FOR YOUR FRIENDS TO SPOT YOUR HOME AT NIGHT.

Choice of Brass, Bronze or Aluminum finish. Easily attached to bell circuit.
LIMITED QUANTITY AVAILABLE
Ideal Christmas Present
Send cheque, money-order or $3 bill and state number and finish required to SOLE AGENTS
Garden City Sales Agency
P.O. BOX 702, VICTORIA

RICH IN FLAVOUR! LOW IN COST!
COOKIES MADE WITH
OGILVIE OATS

OATMEAL CRISPS

Temperature 375°F. Time 10 minutes

½ cup shortening, 1¾ cups brown sugar, 1 egg, unbeaten, 1¾ cups Ogilvie oats, 1¾ cups Ogilvie all-purpose flour, ½ tsp. each of salt, ginger, cinnamon, 1 tsp. baking soda, ½ tsp. mace

Measure shortening and sugar into a bowl; let stand until room temperature. Add unbeaten egg; cream mixture until light and fluffy. Add Ogilvie oats; blend well and let stand for 5 minutes. Add sifted dry ingredients in three additions; chill 3 hours. Spoon out small amounts of batter; roll in palms of hands; place on oiled cookie sheet and flatten with the tines of a fork. Bake in a moderate oven. Yields: 100 small cookies.

LISTEN TO YOUR WOMEN'S EDITOR, KATE AITKEN, EVERY MONDAY, WEDNESDAY AND FRIDAY. CONSULT YOUR LOCAL NEWSPAPER FOR TIME AND STATION.

Auto Accessory GIFTS

That are just what he'd ask for

. . . useful, practical, he'll love a choice of these accessories that will add to his comfort, pleasure and safety in driving.

A FEW SUGGESTIONS:

RUGS—100% virgin wool, in plaid patterns $8.00
FOG LAMPS—Complete with bracket, switch and wire, at $9.75
BACK-UP LAMPS, from $3.75
SEAT COVERS for all G-M cars, from, set $16.50
HEATERS, from $24.75
SEAT CUSHIONS, from $1.95
REAR-VIEW MIRRORS, from $1.95
and A SCORE OF OTHER SUGGESTIONS

And You May Buy On The G-M BUDGET PLAN

Wilson MOTORS LTD.
VICTORIA'S GREATEST SERVICE WAY

RED & WHITE FOOD PRODUCTS

Christmas FOOD SALE

Associated and Red & White FOOD STORES

Specials Friday, Saturday, Dec. 3, 4

ASSOCIATED FOOD STORES

MEAT DEPT.

WHOLE or HALF Cottage Rolls Lb. 69¢
GRADE "A" Boiling Fowl Lb. 45¢
Rump Roast Lb. 65¢
Loin Pork Chops Lb. 68¢
BLADE or ROUND BONE Roast Beef Lb. 49¢

AUSTRALIAN 3-CROWN Sultanas 2 lbs. 35¢
ZANTE—11-oz. pkt. 18¢
Currants 16-oz. bags 2 for 49¢
SHELLED Almonds ¼ lb. 23¢

SHELLED Walnuts ¼ lb. 49¢
SHELLED Walnuts ½ lb. 25¢
SHELLED Brazils 4-oz. pkt. 20¢ 8-oz. pkt. 38¢

THREE-FRUIT MARMALADE 24-oz. 31¢ 48-oz 63c
SHORTENING Per lb. 37c

No. 1 BUTTER Per lb. 72¢ 3 lbs. 2.15
NABOB, SIZE 4, CHOICE CUT GREEN BEANS 20-oz. tins 2 for 33¢
LYNN VALLEY PEACHES 20-oz. tins 2 for 49¢
ROGERS' SYRUP 2-lb. tin 23¢
NABOB PURE STRAWBERRY JAM 24-oz. jar 53¢
BRUNSWICK SARDINES ¼'s 3 tins 27¢
TIDE WASHING POWDER, large pkt. 37¢

SLICED SIDE BACON ½ lb. 43¢

FRUIT DEPT.

No. 1 ALBERTA Netted Gems 10-lb. bag 49¢
TEXAS WHITE, 112's Grapefruit 6 for 25¢
FANCY WRAPPED McINTOSH Apples 3 lbs. 29¢
Turnips 2 lbs. 9¢

SHOP AT YOUR NEIGHBORHOOD STORE AND SAVE TIME AND MONEY

Central Stores—697 St. Patrick Street
Esquimalt Grocery—1305 Esquimalt Road
J. C. Nimmo—Island Highway, Langford
De Mann's Grocery—2201 Chambers Street
Baird's Grocery—3060 Cedar Hill Road
Linden Grocery—202 Linden Avenue
Smethurst Grocery—Brentwood
Cudlip-Cann Grocery—Shawnigan Lake
Bayview Store—Mill Bay
Sooke Supply Store—Sooke, B.C.
Willows Market—2077 Cadboro Bay Road
Hollywood Grocery—1702 Lillian Road
Lake Hill Grocery—3945 Quadra Street
The Gorgeway—300 Gorge Road West
McCartney's Grocery—2725 Rock Bay Avenue
Portage View Store—Burnside and Wilkinson
Sun-Fort Grocery—1424 Fort Street
Robinson's Grocery—1002 Hillside Ave.
Shelbourne Grocery—Shelbourne and Ruby Road
Law's Groceteria—View Royal
McMorran's—Cordova Bay
The Salmax—899 Esquimalt Road

Little Stories for Bedtime . . .

By THORNTON W. BURGESS

LIGHTFOOT TELLS PETER RABBIT ALL ABOUT IT

All that bright Autumn day Lightfoot the Deer stayed on the Green Meadows not far from Farmer Brown's barnyard. A hundred times he was tempted to go back to his home in the Green Forest, but each time fear clutched his heart, fear that hunters with terrible guns were hiding there waiting for him. So he wandered about uneasily, starting nervously at the strange sounds, strange to him, which came to him from Farmer Brown's house and barn as Farmer Brown and Farmer Brown's Boy did their daily work. He found the sweet clover hay which Farmer Brown's Boy put over the fence for him and as he ate it somehow he felt better. He knew it had been put there for him, and for him alone. He began to understand that not all men wanted to kill him and it was a good feeling, a splendid feeling. Those two, Farmer Brown and Farmer Brown's Boy, were really and truly his friends. They had saved him from the dogs. At least Farmer Brown's Boy had, and he never would forget that. They had given him food and water, and no one who would do this could possibly want to hurt him. More than this, they had had him a helpless prisoner and then let him go. Somehow he felt safe just to be near them and this was a very strange feeling indeed.

"Hello!" exclaimed Peter. "You look wonderfully happy."

But in spite of this he longed with a great longing to be back in the Green Forest for the Green Forest was his home. It seemed to him that jolly, round, bright Mr. Sun never would go to his bed behind the Purple Hills. But at last he did, and the Black Shadows crept swiftly out over the Green Meadows and into the Green Forest. The little stars began to twinkle high up in the sky. Now there would be no hunters in the Green Forest and it would be safe to go home. With his beautiful head held proudly, Lightfoot bounded away straight for home.

On the edge of the Green Forest he met Peter Rabbit. "Hello!" exclaimed Peter. "You look wonderfully happy. What is it all about?"

"It is just the joy of being home once more," replied Lightfoot, his great eyes shining with happiness.

Peter looked puzzled. "I didn't know you had been away," said he. "Where have you been?"

Then Lightfoot told Peter all the strange things that had happened since those dogs had found his scent in the Green Forest three nights before and had so nearly caught him.

"I heard them," Peter interrupted. "I heard them and I knew they were after you. I listened to them all that night and I wondered how you would get rid of them. I know just how it feels to be chased by dogs. I have had to run from them many times. It is a dreadful feeling unless you know for sure that you can fool them. I can always do that if there is a hole anywhere near, but I knew that a hole wouldn't do you any good because you are so big. So it was Farmer Brown's Boy who saved you."

"Yes," replied Lightfoot. "It was Farmer Brown's Boy. Do you know I'm not afraid of him any more."

"Of course, you're not," replied Peter. "You would be too silly for anything if you were. He saved my life once. He saved the life of Mrs. Grouse when she was caught under the snow crust in the Winter and he has saved the lives of some others I know. He is the best friend we've got. There are still some who are afraid of him and doubt him, but that is because they don't know him and because they have suffered so much from other boys and men too. They have been hunted so much and frightened so often that they are afraid of all men creatures and don't trust one when he proves he is a friend like Farmer Brown's Boy. If they were all like him wouldn't this be a happy world for us?"

"I should say it would," exclaimed Lightfoot the Deer. "I should say it would! Why do you suppose those hunters want to kill us?"

"I don't know," replied Peter sadly. "I don't understand it at all. Men and dogs are the only creatures I know that seem to hunt us just for the pleasure of hunting us. Goodness knows there are enough others who hunt me, but they do it to fill empty stomachs and not for pleasure. I can understand that and it is all right. What I can't understand is taking pleasure in frightening and trying to kill others."

Lightfoot shook his head. "It's too much for me," said he.

Next Story: Reddy Fox is hard pressed.

(Released by The Associated Newspapers)

SENT TO PRISON

NEW ORLEANS, Dec. 2 (AP).—Dennis E. Porter, 20, charged with threatening the life of President Truman in a letter to the White House, yesterday drew three years in Federal prison. Porter pleaded guilty and then told the court he still intends to carry out his threat.

LIFE'S LIKE THAT By Fred Neher

"You were right about having a little money in the bank giving us a sense of security, dear . . . I felt better about charging these things."

Susie Q. Smith By Linda and Jerry Walter

"To be honestly frank, Susie . . . I think the hat does more for YOU than you do for IT!"

According to Culbertson . . .

(Copyright, 1948, by Ely Culbertson)

Most players in this enlightened bridge age know the "percentage" play of the various card combinations in a certain suit, but they are not so well versed in combining their chances in two or more suits. Let's look at a quite typical deal:

South, dealer.
Both sides vulnerable.

NORTH
♠ K 10 8 7 5
♥ K 6 3
♦ 7 4 3 2
♣ 9

WEST
♠ 6 4
♥ Q 2
♦ A 10 8 6 5
♣ K 7 4 3

EAST
♠ 3
♥ 10 9 5
♦ K Q J
♣ J 10 8 6 5 2

SOUTH
♠ A Q J 9 2
♥ A J 8 7 4
♦ 9
♣ A Q

The bidding:

South	West	North	East
1♠	Pass	2♠	Pass
3♥	Pass	4♠	Pass
6♠	Pass	Pass	Pass

South's optimism was natural in the light of his partner's responses, and although the slam contract was not ironclad, it had better than an even chance.

Unfortunately, however, South did not use his resources to the best advantage; the way he played the hand, he had only a 60 per cent chance, and he was not lucky. West opened the diamond ace and continued the suit. South ruffed, drew the outstanding trumps, then cashed the heart king. He thought a long time over whether to take the heart finesse or the club finesse—success with the latter would, of course, let him get rid of a heart from dummy—but he finally decided to finesse for the heart queen and therefore led to his own jack. He was not pleased to see West win the trick, but when he learned that the club finesse also would have lost, he shrugged and laid the whole thing to bad luck.

South had a far better chance in this deal than a mere guess between finesses. After all, the combined hands had eight hearts, hence it was not a "long shot" that cashing the ace and king would find the queen only singly guarded. Surely it was better to try that attack and, if the heart queen did not drop in two leads, to reserve the club finesse for a last resort.

Actually, of course, in this case the heart queen would have fallen, but even if it didn't South would not have put all his eggs in one basket.

BRUSSELS, Dec. 2 (Reuters).—French, German and Luxembourg customs authorities have uncovered an alleged international gang of cigarette smugglers with headquarters in the United States, it was learned yesterday.

At the Theatres

OAK BAY THEATRE Barry Fitzgerald is starred in "The Naked City." Filmed mostly in New York City, the picture deals with the murder of a glamorous girl model and a successful police investigation following the crime. The late Mark Hellinger produced "The Naked City," which is a Universal-International release. Seen in conspicuous roles are Howard Duff, Dorothy Hart, Don Taylor and a galaxy of well-known radio and Broadway stage favorites. Jules Dassin, who won recent acclaim for his handling of Hellinger's "Brute Force," directed "The Naked City."

ODEON THEATRE Audiences have marvelled at the movie wizardry contained in "Mr. Peabody and the Mermaid," which stars William Powell as Mr. Peabody and Ann Blyth as the mermaid. It is the fantastic tale of a middle-aged Boston businessman who captures, adopts and falls in love with a mermaid while on a fishing trip in the Caribbean. A number of underwater scenes are highlights of this comedy production.

ATLAS THEATRE Those who see "The Fuller Brush Man," starring Red Skelton, will not be disappointed when it comes to laughs. Among highlights of this strictly comedy picture is an "encounter" in a large warehouse in which are stored war surplus materials including rockets. Laugh-lovers will not want to miss this one.

YORK INTERNATIONAL THEATRE "Sentimental Journey," is the frank and dramatic story of a woman's secret heart and the passion of a man who loved her, but never really knew her. It has been described as a story every woman will understand, and one every man wished he could. John Payne, Maureen O'Hara and William Bendix head the large cast.

CAPITOL THEATRE Seven unseen actors fill important roles in the production of Paramount's "Sorry, Wrong Number," a super-suspense drama. The picture stars Barbara Stanwyck and Burt Lancaster. All of the invisible performers figure prominently in the spine-tingling story of a rich and neurotic woman whose life becomes a nightmare from the moment she overhears her own murder being plotted on crossed telephone wires. But only their voices are heard from the screen.

Amusements

ON THE STAGE

Royal—On the stage: John Charles Thomas, baritone. Starting time: 8:30 p.m. Starting tomorrow: "Luxury Liner," starring Jane Powell, Lauritz Melchior and George Brent.

ON THE SCREEN

Capitol—"Sorry, Wrong Number," with Barbara Stanwyck and Burt Lancaster.

Dominion — "Tawny Pipit," with a cast similar to that in "Quiet Week-End."

Odeon—"Mr. Peabody and the Mermaid," starring William Powell and Ann Blyth.

Oak Bay—"The Naked City," with Barry Fitzgerald. Based on a story written by Mark Hellinger.

York—"Sentimental Journey," with John Payne, Maureen O'Hara, and William Bendix.

Atlas—"The Fuller Brush Man," starring Red Skelton and Janet Blair.

Plaza—"Second Fiddle" with Sonja Henie and Tyrone Power, plus "Life Begins at 8:30."

Tides at Victoria

DECEMBER

Date	Time	Ht.	Time	Ht.	Time	Ht.	Time	Ht.
	H.M.	Ft.	H.M.	Ft.	H.M.	Ft.	H.M.	Ft.
1	6:42	8.8	8:33	8.6	12:45	3.9	21:15	6.4
2	7:45	9.0	9:23	8.9	13:54	3.8	22:16	6.5
3	8:30	9.1	10:18	9.0	13:06	3.5	23:36	6.8
4	9:13	9.1	11:20	9.0	13:19	3.1	23:58	7.2
5	9:44	9.1						
6	0:10	6.6	10:03	8.9				
7	0:55	6.8	10:16	8.8				
8	1:26	5.8	10:28	8.7				
9	1:54	4.8	10:38	8.7	16:31	5.2	22:18	5.0
10	1:45	5.1	10:53	8.7	17:32	4.9		
11			11:06	8.8			18:58	4.1
12			11:20	9.0			19:15	3.3
13			11:30	9.2			19:49	2.5
14			11:50	9.5			20:12	1.8
15			12:03	9.8			20:45	0.8
16			12:17	10.1			21:25	0.1
17			13:40	10.1			22:05	0.7
18	8:26	9.1	9:28	9.0	15:10	10.0	22:49	0.7
19	8:43	9.0	10:40	8.9	15:48	9.8	23:30	0.1
20	9:14	8.9	11:50	8.4	16:35	8.9		
21	0:14	1.4	8:20	8.8	13:10	7.8	15:18	8.4
22	0:58	2.3	9:24	8.8	14:00	6.9	16:25	7.0
23	1:40	3.7	9:28	8.9	14:18	5.7	20:50	6.3
24	2:20	5.0	9:49	9.1	17:07	4.5		
25			10:15	9.3	17:54	3.4		
26			10:42	9.5	18:34	2.3		
27			11:09	9.8	19:18	1.5		
28	3:32	6.9	6:35	9.8	11:30	9.9	19:50	0.9
29	4:09	8.2	7:36	9.7	11:36	10.0	20:38	0.6
30	4:45	9.2	8:35	9.3	14:56	9.0	21:14	0.5
31	7:27	9.3	9:15	9.1	12:20	9.0	21:55	0.6

The time used is Pacific Standard for the 120th Meridian West. It is counted from 0 to 24 hours from midnight to midnight. The figures for height serve to distinguish high water from low water. Where blanks occur in the table the tide rises or falls continuously during two successive tidal periods without turning.

GETS $32,250 DAMAGES

TORONTO, Dec. 2 (CP).—An Assize Court jury yesterday awarded $32,250 damages to Mrs. Marguerite Godard of Toronto and her two small children for the traffic accident death of her husband, Harold Godard, on December 23, 1947. Mr. Godard, a stock broker, was struck by a truck which swerved onto the sidewalk after being hit by a street car.

WE PROUDLY PRESENT
A unique event. Hans Gruber conducting Victoria Symphony Orchestra with "Corps de Ballet." Royal Theatre, December 13. Mail orders now care of
Hudson's Bay Co.
BOX OFFICE WILL BE OPEN 10 A.M. TO 1 P.M., SECOND FLOOR HUDSON'S BAY CO., SPONSORS OF THIS CONCERT.

NOW SHOWING!
WILLIAM POWELL ANN BLYTH
Mr. Peabody and the Mermaid
ODEON

STARTS TODAY
LAURENCE OLIVIER
in William Shakespeare's
"HENRY V"
In Technicolor
RELEASED THRU UNITED ARTISTS
ODEON
First Time at Regular Prices

PLAZA
SONJA HENIE
TYRONE POWER
'Second Fiddle'
Also! Life Begins at 8:30
TODAY

ODEON Movie Club
GIANT
ALL CARTOON SHOW
PLUS STAGE ACTS — BIG FUN SHOW
SATURDAY MORNING
HEY KIDS! PLAZA

TONIGHT
THE OVERSEAS WIVES' CLUB
Presents
FOOD FOR BRITAIN DANCE
DANCING 9-1
Sir Coo
SUPPER CLUB
TICKETS AND RESERVATIONS E 9221

SATURDAY NIGHT
Sir Coo
SUPPER CLUB Presents
CHRISTMAS PARTIES
Christmas Eve Christmas Night
Outstanding Floor Show
FUN FOR ALL
REGULAR PRICES
AMERICA'S No. 1 PANTOMIME ARTIST
ERNEST BARON
AND ALL-STAR SHOW
REGULAR PRICES
NEW YEAR'S EVE FROLIC
DANCING TILL DAWN
SPECTACULAR FLOOR SHOW
FULL-COURSE TURKEY DINNER
TICKETS AND RESERVATIONS E 9221

Hilker attractions
ROYAL • TONIGHT AT 8:30
THE BRILLIANT RETURN OF . . .
THE CONTINENT'S FAVORITE SINGER
John Charles Thomas
SINGING THE SONGS YOU LOVE TO HEAR
RESERVATIONS NOW At Fletcher's, 1130 Douglas—G 2314 3.12, 2.50, 1.87, 1.25

Listen!
TED REYNOLDS
Looks at Sports
CJVI
A complete, up-to-the-minute review of all that's new in the world of sports. Tonight's sports Personality Guest . . . VICTORIA'S ARCHIE McKINNON.
TONIGHT AND EVERY FRIDAY NIGHT AT 8
PRESENTED BY W. & J. WILSON
Leading Clothiers for 86 Years
CJVI 900 ON YOUR DIAL

The Price You Pay For
BLEEDING GUMS
Sore bleeding gums often are a sign of dreaded Pyorrhea, a bad gum infection, where pus pockets form around teeth and in time teeth get loose and fall out.
So, see your dentist and start using Forhan's For The Gums at once. Forhan's cleans teeth to a bright, sparkling lustre. It checks bleeding gums, helps gums to be firmer with a lovely healthy pink tone. Notice the difference in the way your teeth and gums even feel and look. Recommended by Dentists.
Forhan's FOR THE GUMS

Melody Lane
VICTORIA'S SHOW PLACE
DINNER DANCE
In the CENTURY ROOM
EACH SATURDAY EVENING
COMMENCING 6:30 P.M.
FRED GITT AND HIS ORCHESTRA
MIRROR ROOM
Open 5 P.M. Daily, Except Sunday
Dinners - French Cooking
COFFEE SHOP
Open 10:30 Daily, Except Sunday
CURB SERVICE
We Cater to Private Parties Wedding Receptions, Club Meetings, Banquets, etc.
Fine Food POPULAR PRICES
Reservations BEACON 5631

DANCE
TONIGHT
'LOWER' CRYSTAL

Announcement
The Crystal Spring Beverage Co., Ltd., B.C., having purchased the assets of the Crystal Spring Soda Water Co., Ltd., wishes to advise the public and the trade of a change in policy.
Reduction of Bottle DEPOSIT
On and after December 6, 1948, as previously advertised, the deposit required on 6 to 12-oz. bottles in the Victoria area will be reduced from
5c to 2c PER BOTTLE
on all the firm's bottled beverages, including the following:
Orange Crush, Kik Cola, Mandalay Punch, Root Beer, Gurd's Dry Ginger Ale, Cream Soda, Lime Crush Rickey
Therefore, until December 6, 1948, empty bottles will be redeemed by your dealer, and the Company, at 5c per bottle. On and after December 6, 1948, at 2c per bottle.
Crystal Spring Beverage Co. Ltd.
ERIC W. BRINKWORTH
PHONE B 3171 1244 Richardson St., Victoria, B.C.

SWIM GALA
THIS SATURDAY—7:45
WASHINGTON ATHLETIC CLUB
VS.
LOCAL Y.M.C.A.
Featuring
AL. PATNICK
In a Diving Display You Should Not Miss
Children 25c
Adults 50c
Dancing as Usual 9 to 12
Crystal Garden

ALWAYS VICTORIA'S GREATEST ENTERTAINMENT
RED'S A DOOR-TO-ROAR SALESMAN!
RED SKELTON
The FULLER BRUSH MAN
co-starring JANET BLAIR
BARGAIN MATINEE 30¢ TO 1 PM
2ND HIT ROBERT NEWTON IN HIS GREATEST ROLE "TEMPTATION HARBOUR"
TODAY and SATURDAY!
Atlas A FAMOUS PLAYERS THEATRE

TODAY • DOORS OPEN 11:45 A.M. DAILY
WHISPERING TANGLED WIRES . . .
Barbara STANWYCK Burt LANCASTER
ADULT ENTERTAINMENT
'SORRY, WRONG NUMBER'
BARGAIN MATINEE 35¢ TO 1 PM
CAPITOL

There's merry-making from stem to stern on M-G-M's TECHNICOLOR sea-going frolic
TOMORROW (Sat.)
JANE POWELL
XAVIER CUGAT and his orchestra
MARINA KOSHETZ
LUXURY LINER
LAURITZ MELCHIOR
GEORGE BRENT
FRANCES GIFFORD
GIVE FAMOUS PLAYERS THEATRE TICKETS FOR CHRISTMAS E 9711
ROYAL
BARGAIN MATINEE 35¢ TO 1 PM

IT'S A "PIPPIN"
IF YOU HAVEN'T SEEN TAWNY PIPIT YOU'RE MISSING ONE OF THE BEST ENGLISH COMEDIES OF THE YEAR!
Come and Meet the Most Delightful Characters Since "Quiet Weekend"
COMPANION HIT
OSCAR HOMOLKA DEREK FARR in CODE OF SCOTLAND YARD"
BARGAIN MATINEE 30¢ TO 1 PM
HELD OVER 3 MORE DAYS
DOMINION

OAK BAY THEATRE E 2943
NOW SHOWING: 7:05, 9:19
"THE NAKED CITY"
With Barry Fitzgerald - Dorothy Hart
Coming Monday:
"THE TWO MRS. CARROLLS"
With Barbara Stanwyck - Humphrey Bogart

NEW 2-HIT SHOW TODAY and SAT.!
DAILY 2:30 TO 6 P.M. 15¢ — 6:00 TO 6:30 P.M. 25¢
SATURDAY, 11:30 TO 1 P.M. 15¢
★ 6 STARS IN ONE GRAND DASHING THRILL DRAMA
John PAYNE ★ Maureen O'HARA ★ William BENDIX
Sir Cedric HARDWICKE ★ Hischa AUER
Sentimental Journey
★ THE FAMOUS ANIMAL STORY BRINGS REAL EXCITEMENT!
BLACK BEAUTY
by ANNA SEWELL
YORK

Vancouver Island News

From Colonist Correspondents

Feel Nail Shortage For Nanaimo Homes

NANAIMO, Dec. 2.—The Nanaimo Board of Trade will ask Hon. C. D. Howe to investigate the shortage of nails here. Attention was drawn to the situation by Charles Wilson at luncheon meeting on Thursday. Bruce Armstrong presided.

Maj.-Gen. G. R. Pearkes, V.C., M.P., will also be appraised of the local situation.

Mr. Wilson expressed hope that an early solution could be found. He said his association had enrolled 70 of the smaller contractors in Nanaimo and district, representing a payrool of approximately $17,000 a month. They had run into difficulties in being unable to secure nails for homes they were building. They had imported some nails from Illinois at a higher cost, which added to the price of homes they were constructing.

Mr. Wilson believed there was something wrong about Nanaimo not being able to get its per capita supply of nails which it was entitled to, and said it was more difficult to get nails since the Government put an embargo on steel.

Gardener at Sooke Grows Raspberries

SOOKE, Dec. 2.—Sooke experienced its full share of Autumn and Winter rain and wind, but no snow has fallen in the village. Several light falls descended on the surrounding hills. Mrs. F. A. Acreman gathered a large bunch of Winter chrysanthemums, some posies of violets, a few sprigs of flowering broom and a small quantity of late raspberries on Thursday.

Assist Church At Ladysmith

LADYSMITH, Dec. 2.—Rev. H. J. Armitage and T. Proudfoot are making plans for improvements to the First United Church. Stained glass windows costing $425 will be ready for installation in January. The Senior Women's Auxiliary raised $159.50 at a bazaar, and the Junior Women's Auxiliary netted $200 at another function.

Stuart Island Worker Owes Life to Nurse

CAMPBELL RIVER, Dec. 2.—John Daoust, 23, is making a slow but satisfactory recovery in Lourdes Hospital from injuries suffered in a logging accident at Stuart Island. Daoust received severe multiple head, neck and left arm injuries on November 22, while employed at the Fawn Bluff Logging Company on Stuart Island.

According to medical authorities, Daoust owes his life to the timely assistance given by Mrs. P. Dyke, a registered nurse at the Stuart Island Red Cross outpost, and to the courage of Robert Langdon, B.C. Airlines pilot, who braved a raging southeast gale to fly the critically injured man to hospital at Campbell River.

Zeballos Mine Activity Ends

ZEBALLOS, Dec. 2 — With the official closing of Privateer Mine, the remaining employees left on the Ss. Princess Maquinna. There was sadness in the voices of wives, children and the men themselves. After the announcement made by the mine directors in September about the future closing of the mine, single miners began looking for other jobs in the vicinity, while others departed for the cities. Married men stayed longer in hopes of putting in part of the season, but they were forced to leave.

Eight months ago, Privateer Mine employed approximately 90 men, and production was near its peak. The record of Privateer is remarkable even as far back as April, 1939, when big dividends were paid after two years of operation. From a raw prospect in March, 1937, the mine became a producer of high-grade ore for smelter treatment, then a milling property in September, 1938.

This is the mine's second closing. The first was due to the war in 1942.

Board to Meet

BRENTWOOD, Dec. 2.—The Saanich Board of Trade will meet in the Women's Institute Hall, Brentwood, at 8 p.m. next Monday.

Dies in Nanaimo

NANAIMO, Dec. 2. — Valentino Domenal, 81, resident of Chase River district for 28 years died today in Nanaimo Hospital. Born in Italy, he was a coal miner and is survived by his widow, Matilda; two stepsons, Ernest and John Picnik, Chase River, and a stepdaughter, Mrs. J. Priatel, Nanaimo.

Prayers will be said Friday evening, Rev. Msgr. A. G. Baker will officiate at funeral services in Westwood Hirst Chapel here, Saturday at 2:30 p.m.

To Stage Play At View Royal

VIEW ROYAL, Dec. 2. — The View Royal Junior Players will present a Christmas play and concert at 7:30 p.m. December 21 and 22 in the Community Hall. Twenty-five children have been trained for the concert by Mrs. R. W. L. Ritchie and Mrs. Hugh R. Knight. The program will include Santa Claus, March of the Candy Canes, Dance of the Christmas Tree Fairies, and special carols. Each child will be presented with Christmas candies and fruit.

A feature of the program will be the official opening of the new theatrical drop curtain recently installed in front of the stage. Mrs. N. Greaves will be in charge of costumes.

J. W. Johnson Dies

NANAIMO, Dec. 2. — Joseph W. Johnson, city businessman, former resident of Vernon, died in hospital here today. He was born in Ontario and first settled in the Okanagan 14 years ago.

He is survived by his widow, Doana, three daughters, Mrs. Larry Antilla and Miss Chamaine Johnson, of Vernon, and his mother, Mrs. Isabel Johnson, in the United States.

Private funeral services take place in Jenkins Chapel here Saturday morning at 10, Rev. Msgr. A. G. Baker will officiate.

Vessels Avoid Coast Storms

ZEBALLOS, Dec. 2.—Twenty miners, packer and other fishing vessels from Nootka Sound and Esperanza Inlet tied up at Zeballos for two days to escape West Coast gales. Ss. Nootka arrived with freight for the Privateer Mine. It included a caterpillar tractor from the company's mine at Tofino. Most of the freighter's cargo consisted of lumber.

Postpone Meeting

VIEW ROYAL, Dec. 2.—Because of the many activities planned in View Royal Community Hall this month, the View Royal Community Association will not hold its regular December meeting.

Branch Active

PARKSVILLE, Dec. 2. — Mount Arrowsmith Branch of the Canadian Legion announced that receipts from the sale of poppies and wreaths exceeded those of last year. Proceeds from the Legion's first dance in Parksville Community Hall were also diverted to the fund. Wreath and poppy sales were in charge of J. E. Kingsley and R. Abbott.

Weather Forecasts

East Coast of Vancouver Island—Cloudy, clearing in the afternoon. Wind northwest 15 m.p.h. Colder.

West Coast of Vancouver Island—Cloudy with scattered showers and occasional snow flurries. Wind northwest 25 m.p.h. Colder.

Chambers of Commerce To Boost Tourist Trade

PORT ALBERNI, Dec. 2. — Development of the tourist business through the Island Tourist Association, an affiliation of representatives of all chambers of commerce on Vancouver Island, was urged upon the Alberni district Chamber of Commerce by Dean Finlayson, Nanaimo, president of the association.

Mr. Finlayson gave local Chamber of Commerce members a picture of the setup of the association, by which he said all centres of the Island would unite in co-operative effort for mutual benefit from the tourist trade.

He said that the importance of the tourist business lay in the fact that from the revenue standpoint it was important to all residents of the Island. Vancouver Islanders should remember that even though they rose on the crest of the economic wave, there was always the trough, and the crest of the wave did not last.

He emphasized the part the Government was playing in promotion of the tourist business, and showed a film by the British Columbia Government Travel Bureau of Island tourist attractions.

The tourist association, he said, aimed to establish a permanent group for the entire Island for the expansion and development of the tourist industry. A central committee would be composed of members of chambers of commerce from all parts of the Island, and each individual chamber of commerce would be expected to contribute in the form of representation, and a full-time secretary-organizer would be employed.

Part of the scheme would be to get to the bottom of complaints that Victoria had "hogged" the tourist business. He said that Nanaimo had operated a tourist bureau of its own in 1940 and 1941, which had to be abandoned because of the war.

Seeks Alberni Seat

BENJAMIN F. WRIGHT

Mr. Wright, president of Alberni Ratepayers' Association, is candidate for seat on City Council at Alberni. He has been resident of district for 13 years.

FOUR NEW HOUSES

SIDNEY, Dec. 2.—North Saanich building permits valued at $22,250 last month included four dwellings to cost $17,000, and alterations and additions representing $5,250.

Kinsmen Plan Sunday Event

CAMPBELL RIVER, Dec. 2.—The Courtenay Concert Orchestra, under the direction of E. Salmon, will present a concert at the Van Isle Theatre on Sunday, December 12. The entertainment will be sponsored by the local Kinsmen, and proceeds will be used in aid of their Christmas tree and hamper fund.

A children's choir from Courtenay will sing at the concert, as well as an adult choral group. This will be the second visit of the orchestra to Campbell River. It appeared before an appreciative audience in the Van Isle Theatre last February.

Picture Show To Help Fund

SOOKE, Dec. 2.—Ernest H. Scott will show colored sound pictures entitled "This Is England" and "New Zealand," for the Sooke-Jordan River Chamber of Commerce in Sooke Community Hall at 8 p.m. Saturday. Proceeds will be devoted to the United Emergency Food Fund for Britain.

Union at Courtenay Searches for Funds

COURTENAY, Dec. 2.—Courtenay cheques amounting to $3,117.54 were drawn on the bank account of the Courtenay Local I.W.A. in the period immediately following the breakaway from the I.W.A. of the Pritchett-Dalskog rebel group, according to a bank statement received by the Courtenay Local I.W.A., signed by Ernest Anderson and Jack Higgin, former Courtenay I.W.A. officials. The cheques were made payable to various local men now in the union which Harold Pritchett is trying to form.

There is more than $6,000 missing from the Courtenay local's bank account.

The cheques drawn on the Royal Bank were issued between October 1 and 9. Pritchett and Dalskog announced they were forming a new union the night of October 3.

All cheques were cashed either the day they were written or shortly after. Names and amounts were: E. Anderson, $41.35; E. Anderson, $90; J. MccKie, $200; J. Higgin, $300; H. Russel, $300; Alex Armella, $137.35; R. Sorbin, $384.34; J. W. Wilson, $460; P. Kozak, $150; A. Hogarth, $94.50, and L. Mackie, $460, a total of $3,117.54.

Mackie is the man who replaced Jack Higgin as Courtenay business agent for the I.W.A., a short time before the Pritchett group attempted to lead British Columbia loggers out of the I.W.A. Wilson was his assistant. Mackie and Wilson operated from the Courtenay I.W.A. Hall until November 1, when the new I.W.A. executive took over. Their present whereabouts is unknown. Hogarth, who received $594, is a member of the rebel union.

Present I.W.A. officials at Courtenay have begun legal proceedings to recover the funds, which belong to the I.W.A. membership in the Courtenay local.

Grant Permits

VIEW ROYAL, Dec. 2.—Six permits valued at $8,400 were issued at View Royal last month by W. R. Cannon, building inspector. They included a new dwelling to cost $4,000 and five permits for alterations and additions totaling $4,400.

Recent B-A Oil Appointment

D. L. CAMPBELL

Announcement has been made by M. S. Beringer, Vice-President in Charge of Manufacturing for British American Oil Company, Limited, that Mr. D. L. Campbell, formerly manager of the Calgary refinery, has been appointed to the position of Manager of all B-A refineries, with headquarters at Toronto.

$1000 OR LESS

MONEY

LOANS ON YOUR OWN SIGNATURE!

When you need money, borrow from HOUSEHOLD FINANCE, Canada's oldest and largest consumer finance organization.

You may borrow $50, $100, $200 or up to $1000 on your own signature without endorsers or bankable security. Repay monthly — 6, 12, 18 or even 24 months, depending upon the repayment plan you choose. Loans are made to single persons or married couples.

Borrow for Any Good Reason

HFC customers borrow to consolidate past due bills, pay medical expenses, repairs, seasonal or emergency expenses, and for *many* other purposes. Phone or see us for prompt, friendly service.

620 View Street, at Broad
Central Building G-arden 4189
VICTORIA, B.C.

Hours 9 to 5 or by appointment

HOUSEHOLD FINANCE

You'll Find a Host of New and Different

GIFT SUGGESTIONS

at Your Friendly Cunningham Drug Stores

GIFTS FOR THE MAN IN YOUR LIFE

Wallets
Black and Brown— Priced at 59c
Morocco, Black, Brown and Navy— Priced at 4.00
Calf, Brown— Priced at 5.00
"Gladsman" Black— Priced at 5.73
Pigskin, Tan— Priced at 6.50

Key Cases
J.B. LEATHER— Black and brown 2.00
PERKINS'—Black, Brown, Red, Tan, Wine Leather. Men's 3.00
PERKINS'—Black, Brown, Red, Tan, Wine Leather. Men's 3.50

Men's Shaving Sets
JOHN PEEL SHAVING BOWL— Priced at 1.00
SPRUCE SETS—Shave Lotion and Talc 2.50
SPRUCE SETS—Shave Lotion and Shave Bowl 2.50
SPRUCE SETS—Shave Lotion, Bowl and Talc 3.75

Cargo Men's Toiletries
SETS—After-Shave Lotion, Shave Soap. Priced at 3.50
SETS—After-Shave Lotion, Shave Soap, After-Shave Talc 5.25

Gaylord
SETS—Shave Bowl and Lotion. Priced at 2.50
SETS—After-Shave Lotion and Talc. Priced at 3.00
SETS—After-Shave Lotion, Bowl and Talc. Priced at 3.50

GREETING CARDS
Individual Cards, up from 2 for 5c
Boxes of 12 Cards, up from 59c
Boxes of 21 Cards 1.00
Boxes of 50 Cards 1.25

PHOTO XMAS CARDS
Photo Christmas Cards from your own negative, complete with envelopes. Each 15c
Deckle Edge, 1 dozen 1.35
Embossed, 1 dozen 1.50

An Idea!

TONI HOME PERMANENT

Here is a gift for girls and women that will really please. It's as easy to use as rolling the hair up in curlers, but the wave stays in for months. Gives just the amount of curl she wants with no trace of frizziness even on the first day.

De Luxe Kit with re-usable plastic curlers 2.50

Refill Kit complete except for curlers only 1.25

Just Arrived!

RING COMB

An aid to hair beauty and glamour which makes hair styles easy to arrange. Each 49c

GIVE GIFTS THAT CLICK!

You'll find gifts to suit every taste and every purse in our photographic departments. Photography can be a profitable and fascinating hobby for all ages. Few other gifts give such lasting pleasure.

B & B Curity FIRST AID KITS 2.00

Made of Lustic Clear Plastic. An appreciated gift.

TREE LIGHTS
Noma Christmas Tree Lights. Sets priced from 1.60 to 2.60
Outdoor Sets 3.85

Goya PERFUMES
A very little of something very lovely
Handbag phials 75 cents

Round Up Your Gifts at FRIENDLY SERVICE Cunninghams CUNNINGHAM DRUG STORES LTD.

SAL HEPATICA
The Gentle, Speedy LAXATIVE also combats EXCESS GASTRIC ACIDITY

Clubs and Societies

Junior Auxiliary of the Royal Jubilee Hospital will meet in the Nurses' Home Monday at 2:30 p.m.

Oak Bay Subdivision, C.W.L., will meet Monday at 2:30 p.m. at the home of Mrs. H. G. Chisholm, 1398 Oliver Street.

Next regular meeting of Oaklands P.-T.A. will be held Monday in the auditorium at 8 p.m. Christmas carols will be sung and refreshments will be served.

The Burnside P.-T.A. will meet in the school auditorium on Monday at 8 p.m. There will be a program of entertainment and classroom attendance prize will be awarded.

Princess Patricia Lodge No. 238 will meet tonight at 8 o'clock in the K. of P. Hall, Cormorant Street. Final arrangements will be made for the Christmas supper and exchange of gifts on December 17.

Women's Benefit Association, Review No. 1 will meet in the K. of P. Hall, Cormorant Street, on Monday at 8 p.m. when election of officers will take place. All members are asked to attend.

The Diocesan Board of the Woman's Auxiliary of the Anglican Church will meet on December 10 at 10 a.m. in St. Barnabas' parish room. This will be a morning meeting only.

Women's Christian Temperance Union will meet at the home of Mrs. J. R. Michael, 3112 Glasgow Avenue, on Monday at 2:30 p.m. Mrs. N. Phillips, president, will give a report on interesting findings. All members are asked to attend and visitors are welcome.

The Woman's Missionary Society of Metropolitan Church will hold an All Nations Christmas tea on December 7 at 2:30 p.m. in the schoolroom. National costumes will be worn and songs and stories from around the world will be given by Mrs. T. H. Johns, Mrs. S. W. Moore and Mrs. William Milburn.

The Kipling Society met on Tuesday evening at the home of Mrs. J. W. Church, Douglas Street, when members were entertained by the Dickensian Fellowship. Mr. A. L. Wells of the Victoria College was guest speaker and gave a talk on the works of Charles Dickens. Refreshments were served by the hostess.

Concert to Aid Blind of Europe

The Masonic Choir, under the direction of Mr. Cyril Warren, will be featured at a concert to be held this evening at Prince Robert House under the sponsorship of the White Cane Club. Soloists for the evening will be Miss Grace Adams and Mr. Pierre Timp.

Proceeds of the concert will be used to assist in sending Braille books and other equipment lost during the war to the blind of Europe. White Cane Clubs all across Canada have been asked to assist in raising money for this cause.

Tickets may be obtained at Fletcher's Music Store, or at the door this evening.

Today's Pattern

9120
SIZES
12—20
30—42

MARIAN MARTIN

Make fashion news! Add to these flattering lines a fabric you love, some eye-catching buttons—and you'll have a dress of really outstanding smartness!

Pattern 9120, sizes 12, 14, 16, 18, 20; 30, 32, 34, 36, 38, 40, 42. Size 16 takes 2⅞ yards 54-inch.

This easy-to-use pattern gives perfect fit. Complete, illustrated Sew Chart shows you every step.

Send TWENTY-FIVE CENTS (25c) in coins (stamps cannot be accepted) for this pattern. Print plainly PATTERN NUMBER, NAME AND ADDRESS.

Send your order to The Daily Colonist, Pattern Department, Broad Street, Victoria, B.C. The pattern will be mailed from Toronto.

BLACKHEADS
Get two ounces of peroxide powder from your druggist. Sprinkle on a hot, wet cloth and apply to the face gently. Every blackhead will be dissolved. The one safe, sure and simple way to remove blackheads.

To Reside in Berkeley

Photo by George N. V. Simpson

Mr. and Mrs. James E. Freel, who were married at St. John's Anglican Church Saturday afternoon, left after the ceremony by plane for Berkeley, where they will make their home. Mrs. Freel is the former Beverley Diane Barry, daughter of Mr. and Mrs. J. A. Barry, 686 Newport Avenue, while the groom is the son of Mrs. Olive M. Freel, of Berkeley, Calif., and Mr. J. E. Freel, of San Francisco.

The Secret of Charm

Sense of Humor and Good Taste Said Basis of Woman's Charm

This is the third in a daily series of articles on the secret of charm in women. Each article is written by a successful and prominent Hollywood personality for the North American Newspaper Alliance.

By BARBARA BEL GEDDES

HOLLYWOOD, Dec. 3.—To me, a sense of humor is the essence of charm, the without-which-there-is-nothing.

It acts as a balance wheel, bringing all the other facets of personality into line and keeping them smooth-running. With a sense of humor, a woman is a magnet; without it she is dull and two-dimensional, however carefully she may be groomed, and however well coached in all the little niceties.

Something in me has always rebelled against the traditional belief which presents the charming woman as something put inside a frame by a very chic and flattering portrait-painter. Except for basic cleanliness, I think the externals actually have very little to do with charm.

When your sense of humor is in good working order, you can't go around tight-lipped and with a grim, forbidding look in your eyes, because life doesn't affect you that way. You are able to distinguish between the important and the unimportant, and can realize that no vexation is worth the price of dourness.

A sense of proportion is a large part of charm, and humor definitely should be regulated by good taste. All of us know at least one woman who fancies herself as the life of the party, but who is not at all funny to other people—at least, not in the way she thinks. Learning to wear lamp shades as hats, and memorizing funny stories do not constitute a short cut to a sense of humor.

I think the prime quality of a sense of humor is to be able to enjoy the joke as much when it is on yourself as when someone else is the butt. To stand outside yourself and take the objective viewpoint is a very healthy quality.

When you do that, you cannot be stuffy about yourself, you cannot have an overbearing sense of self-importance, and you cannot be blind to the fact that there are other people around. None of these things is compatible with a sense of humor.

And once you've got an eyebrow cocked to your own frailties, you can relax. If you trip over a turned-up rug, to use a blunt illustration, you can join in the laugh, instead of launching into a tirade against rugs, floors and people who deliberately turn up rugs so that other people will trip over them. And when you laugh, you make everyone else feel better.

One of the nicest things about a sense of humor is that, unlike many of the qualities commonly regarded as a part of charm, it does not have to be subject to the erosions of age, financial status, weather and all the other conditions we can't control. It operates when the owner is 71 as well as it did when she was 17. It lights up a wrinkled skin even better than one that's all peaches and cream. It is as much at home in last year's made-over dress as it is in next year's Paris headliner. And it can in no way be dimmed by downpour or blizzard, heat wave or early frost. It is wonderfully self-sustaining and self-perpetuating.

Engagements

Mr. and Mrs. James Proud of Brentwood announce the engagement of their daughter, Kathleen Lorraine, to Ernest Nelmes, son of Mrs. Mary Nelmes and the late Mr. E. Nelmes of Hull, Yorkshire, England. The wedding will take place December 27, in St. John's Church.

Announcements to appear under this heading will be accepted at The Colonist Advertising Department. Minimum charge $1.50 for 10 lines and

Bride Wears Slipper Satin

At a quiet ceremony solemnized at the home of the officiating minister, Father Williamson, Phyllis Joan, eldest daughter of Mr. and Mrs. Philip Segalerba, Third Street, Sidney, became the bride of Robert James Simpson, eldest son of Mr. and Mrs. J. C. Simpson, 471 Boleskine Road, Victoria.

Given in marriage by her father, the bride was gowned in white slipper satin, fashioned with Sweetheart neckline and full overskirt of white nylon net. Her fingertip veil fell from a coronet headdress studded with pearls and she carried a Colonial bouquet of Talisman roses and cream chrysanthemums. A triple strand of pearls, the gift of the groom, completed her ensemble.

Miss Lilliam Segalerba, sister of the bride, wore a shell pink gown of taffeta with floral headdress. She carried a Colonial bouquet of pink and white carnations.

Mr. Harry Simpson was best man for his brother.

Following the ceremony a reception was held in the K. of P. Hall, Sidney, where the young couple was assisted in receiving the guests by Mrs. Segalerba and Mrs. Simpson. A three-tiered wedding cake centred the bride's table, flanked by vases of American Beauty roses. Mr. J. Hamilton-Grundy proposed the toast to the bride.

Prior to leaving for a honeymoon Up-Island and on the Mainland, the bride donned a wine gabardine suit, dark brown coat and corsage of red roses and gardenias. On their return Mr. and Mrs. Simpson will reside at 647 Speed Avenue, Victoria.

Social and Personal

Major and Mrs. R. H. Fort entertained at pre-Christmas receptions at their home on Constance Avenue on Tuesday and again on Wednesday.

Mrs. Wilson McGill has arrived from Kelowna to attend the wedding of her sister, Miss Dorothy Wagget, to Mr. George Carloss on Saturday, and is staying with her parents, Mr. and Mrs. Charlton Minto Wagget, 1050 Linden Avenue.

Mrs. Gordon C. Kenning, 3455 Upper Terrace, entertained at a tea yesterday afternoon and will again be hostess at the tea hour this afternoon. Mrs. Charles Wilson and Mrs. R. Kingham were asked to pour yesterday and Mrs. J. K. Hodges and Mrs. T. M. Knox will share the honors this afternoon.

Mrs. J. D. Davidson, of Chilliwack, will represent women's organizations of the Fraser Valley on the committee, meeting the Cabinet this morning, to discuss housing for women at the University of British Columbia. While in Victoria, Mrs. Davidson is the guest of Dr. and Mrs. J. B. Munro, 919 Vancouver Street.

On her departure to be married, Miss Jacqueline Logan was presented with a handsome trilight lamp by Mr. O. Beecher, armament supply officer, on behalf of the staff of the offices and storehouse of Ordnance Depot, H.M.C. Dockyard. The gift was accompanied by a corsage bouquet of pink rosebuds and the good wishes of her associates. Miss Logan's marriage to Mr. Bernard Harry Johnson takes place Saturday.

Mr. and Mrs. Charles F. Ramsay, 1162 Heald Road, entertained at a reception on Wednesday evening in honor of their son-in-law and daughter, Mr. and Mrs. John W. G. Langley, who were married in Vancouver earlier in the day. Mr. and Mrs. Langley are at present staying with the former's parents, Major Langley, K.C., and Mrs. W. H. Langley at their home at 1358 Victoria Avenue. On Saturday Major and Mrs. Langley will entertain at an after five party in honor of the newlyweds.

Miss June Greig, a Saturday bride-elect, was guest of honor at a miscellaneous shower given by Miss S. Stevenson, Quadra Street. Gardenia corsages were presented to the bride-elect and her mother, Mrs. R. Stevenson, by Patsy Mawdsley. Gifts were concealed in a wishing-well. Guests included Mrs. Irene English, Mrs. J. Pepper Mrs. P. Medill, Mrs. D. Towne, Mrs. L. Francis, Mrs. D. Wardell, Mrs. P. Mawdsley, and Misses Shirley Bigelton, Norma Dunn, Norma Greig, Verna Morriss, Norma Williamson, Berne Franklin, Helen Kelly, Pat Cousins, Donna Mawdsley, Jean Lidgate, Kay Cuthbertson, Irene Kirland, June Lang and Helen Rawding.

Co-workers of Miss Ethel Wilson from the Department of Health and Welfare and Division of Vital Statistics held a miscellaneous shower at the home of Miss Mary Helmcken, Moss Street, recently. On arrival, the bride-elect, her mother, Mrs. J. Wilson, and the groom-elect's mother, Mrs. W. J. Colvin, were presented with corsages. The gifts were concealed in a treasure chest decorated in black and gold. The guests were Mrs. M. Adamson, Mrs. M. Beere, Mrs. B. Chamberlain, Mrs. M. George, Mrs. C. Scott, and Misses Doreen Bell, Allison Chrow, Ann Glendenan, Shirley Hamilton, Mary Helmcken, Kathleen Heap, May King, Nancy Larnder, Barbara Mackenzie, Peggy McDonald, Agnes McCann, Betty McIntyre, Ella Parrish, Goldie Rollins, Joyce Smith, Eleanor Watson, Christie Watt and Lil Wells.

On Wednesday evening a miscellaneous shower honoring Miss Dorothy Wagget, a bride-elect of this week, was given by her sister-in-law, Mrs. Alan Wagget, and Mrs. Ivan Wright at the latter's home, 413 Durban Street. Masters Garry and Bobby Wright, in fancy dress costume, presented the pretty gifts in a decorated Christmas box. The guest of honor and her mother received corsage bouquets upon their arrival. Mrs. S. Brandon and Miss Peggy Cullen assisted the hostesses when a buffet supper was served from a lace-covered table. The guests were Mrs. Charlton M. Wagget, Mrs. A. Cullen, Mrs. J. Carloss, Mrs. B. Brandon, Mrs. E. Wolfe, Mrs. W. McGill, Kelowna, Mrs. Barry Reid, Mrs. C. Richards, and Misses S. Raven, Peggy Cullen, Bea Carloss. Miss Dorothy Wagget received pretty gifts of china when Mrs. B. Brandon entertained at the home of her aunt, Miss S. Raven, 1245 Bay Street, recently. Those present were Mr. and Mrs. Alan Wagget, Mrs. Alfred Cullen and Mr. George Carloss.

PLAN BAZAAR

The St. Andrew's and Caledonian Society of Victoria will hold its annual bazaar Saturday commencing at 2:30 p.m. in the Hard of Hearing Hall, Douglas Street. Cards will be played in the evening at 8 o'clock.

Married on Anniversary

Jus-Rite Photo

Mr. and Mrs. Albert E. Anderson, who were married at St. Luke's Church on Friday, chose the 21st wedding anniversary of the bride's parents, Mr. and Mrs. Leonard S. Hemming, for their wedding day. The bride is the former Irene Mary Hemming, while the groom is the son of Mr. and Mrs. C. Anderson of Vancouver.

Pretty Wedding In Naden Chapel

The marriage of Phyllis Allison, youngest daughter of Mr. and Mrs. H. Calvert, 1525 Fell Street, to Mr. Jack Friesen, son of Mr. and Mrs. J. Friesen, Aldergrove, B.C., took place quietly at Naden Chapel, Monday afternoon. Rev. F. H. Godfrey officiated at the double-ring ceremony.

The bride wore a wine gabardine suit with navy accessories and a mauve orchid corsage. Her only attendant was Miss Aileen Leighton, who wore a rose wool dress with black accessories and gardenia corsage.

Mr. James Ashworth was best man.

Following the ceremony, a wedding dinner for immediate friends of the young couple was held at the home of the bride's parents. Mr. James Harper, uncle of the bride, proposed the toast.

Mr. and Mrs. Friesen will reside in Victoria.

Rotary Women's Auxiliary Assists Children's Welfare and Orphanage

Presentation by Mrs. Frank Doherty, president of the Rotary Women's Auxiliary, of cheques for $120 to Miss Mildred Wright, superintendent of Family Welfare and Children's Aid, and to Mrs. Walter Luney, president of the Women's Auxiliary to the Protestant Orphanage, was the highlight of the luncheon meeting held yesterday at Melody Lane.

In thanking the club, Miss Wright stressed the need for such funds, citing examples where good use could be made in the field of extra studies. Mrs. Luney, in replying for the Protestant Orphanage Auxiliary, mentioned that 45 children are at present under care at the orphanage.

Large bouquets of chrysanthemums, holly favors and a lighted Christmas tree were used to decorate the luncheon room. A special vote of thanks was given Mrs. E. Woodwards for the decorations. The holiday theme was carried further in the song chosen by Mrs. Harry Johns, who was accompanied at the piano by Mrs. W. B. Millburn.

Next luncheon meeting will be held at Melody Lane on January 6.

ARCTIC FRUIT

MOSCOW, Dec. 2 (Reuters).—Raspberries are now being grown in the Arctic Circle and grapes and melons near Moscow, Academician Pavel Yakovlev reported at a horticulture conference here. Citrus fruit is being cultivated in Central Asia and in the Ukraine as well as in sub-tropical areas, he said.

Will Reside In Pontrilas

Rev. G. A. Reynolds officiated at a wedding held at his home on Wednesday evening when Verna Marion, daughter of Mr. and Mrs. M. J. Larson of Pontrilas, Sask., exchanged marriage vows with Grant Lloyd Fleming, son of Mr. and Mrs. E. H. Fleming of Shortdale, Man.

The bride wore a powder blue wool dress with black accessories and a corsage of pink roses. Her only jewelry was a necklet and bracelet, gift of the groom.

Mrs. J. M. Larson, sister-in-law of the bride, was her only attendant wearing a royal blue afternoon dress with black accessories and corsage of red roses.

Mr. J. M. Larson, brother of the bride, supported the groom.

A reception was held at the home of Mr. and Mrs. Larson, 2634 Wark Street, where Mrs. Larson, dressed in opal blue, assisted by Mrs. A. Strong, gowned in flowered silk, received the guests.

For a motor trip Up-Island, following which Mr. and Mrs. Fleming will leave to make their home in Pontrilas, the bride wore a blue gabardine suit with black accessories.

FAMOUS WATCHES
This Christmas give the watch that's worn by more Americans than any other brand.
GODDESS OF TIME 17 jewels $42.50
LEXINGTON 17 jewels Expansion Bracelet $49.50
HER EXCELLENCY "A" 21 Jewels $49.50
BULOVA - GRUEN
OMEGA - ELGIN
LONGINES
ROLEX
TAVANNES
USE OUR LAY-AWAY PLAN
ROSE'S LTD.
JEWELERS 1317 DOUGLAS
EASY TERMS AT NO EXTRA COST

NURSES' WATCHES
15-JEWEL, SWISS MOVEMENTS
Round Dial With Luminous Hands and Figures
Cord or Strap Bracelet
$22.50 — $24.75 — $35.00
Kenton Jewellers Ltd.
653 YATES (Just Off Douglas) E 5521
GIFT WRAPPING AND DELIVERY AT YOUR REQUEST

IMPORTED
British Coats and Suits
FOR DISCRIMINATING WOMEN
All Hand Tailored—All-Wool Gabardine Suits From $45
SCOTCH SWEATERS of Finest Cashmere and Shetland Wool
IMPORTED WOOL DRESSES—English 3-Ply Knitting Wools
Piccadilly Shoppe
Listen to Piccadilly Parade, 12:15 Daily (Except Sundays) Over CJVI
1017 GOVERNMENT, Near Fort G 7332

SUITS
20% OFF!
Cleverly cut gabardines, fine wools . . . a few checks and stripes ..... TO CLEAR
Mary Contrera
784 FORT

DAVID OLIPHANT
HELEN ADAMS
ARTHUR G. KINNIS
ROWLAND dobt. BROWN
Professionally Trained Interior Decorators
STANDARD FURNITURE CO.

Just Arrived!
Beautiful New
Gabardine Suits

Impeccably tailored, superbly fashioned, from the highest quality imported gabardine obtainable.
Sizes 12 to 20
Cavalier Red
Sahara Brown
Claret
Cinnamon
Teal
89.50
CONVENIENT TERMS CAN BE ARRANGED
Scurrahs
728 YATES ST.

M&M LIMITED QUANTITY SPECIALS
COMPLETE BED OUTFIT
BED ENDS
SPRING
MATTRESS
COMPLETE for 39.50
50 ONLY — STEP-ON CANS
COMPLETE WITH LINING 1.89
FULL-SIZE HANDSAWS
26-INCH HANDYMAN SAW 2.49
MIXED NAILS 11¢ PER POUND KEG LOTS
ALL-METAL SCOOTERS
EXTRA STRONG—FULL SIZE 2.95
XMAS CRACKERS
BOX OF 12 25¢ FULL SIZE
"Moderne" SMOKERS' STAND
TWO-COLOR MAPLE ..... ½ PRICE 2.95
WALNUT COFFEE TABLES
DUNCAN PHYFE PATTERN ..... ½ PRICE 7.50
SEE THE MANY NOT ADVERTISED
TOY SPECIALS
ALSO LOW-PRICE STOCKING FILLERS
M LENNAN M FEELY M&M & PRIOR LIMITED
1400 GOVERNMENT PHONE G 1111

Christmasy Attire Carries More of Yuletide With It

Even the young can make holiday gifts.

A little artistic touch in the wrapper adds gaiety to Yule gifts.

THE problem of Christmas gifts rises again and a good suggestion to save money this year is to make your own. If you have children and you're short on shopping time and money, or if you enjoy using your hands and like the idea of giving something you have created yourself, there are innumerable gifts you can make, such as dolls, toys, animals, socks, scarves and accessories. You can allow children to make their own gifts, such as the girl at left who is making woven potholders. She will help to take a lot of the troubles of Santa Claus off his shoulders. Gift-making need not interfere with regular classroom work for it can be done after school hours. Remember that Christmas packages should look alluring—mysterious—individual. This can be achieved by getting a big selection of gay papers, ribbons, labels, wrapping paper, string and a non leaking pen. Go about it in a big way but don't go wrapping on your bed, for the surface is too soft and you may cut the spread. Tinkling bells add a festive note to the parcel, and you'll probably get a few ideas of your own.

Famous 'Met' Baritone Just a Sailor at Heart

If John Charles Thomas, world-famed baritone, had not become a singer, he probably would have become a sailor or a fisherman. Next to music the sea occupies a place closest to the heart of the big, friendly Metropolitan Opera star.

Following his arrival in Victoria yesterday he entertained reporters with stories of his doings as a yachtsman, a speed-boat racer and an amateur fisherman. Modestly he steered clear of the events in his life which skyrocketed him from the ranks of vaudeville in the 1920's to stellar heights on the stage of the Metropolitan Opera Company in New York, and the concert stages of the world.

John Charles Thomas will make a public appearance in Victoria tonight on the stage of the Royal Theatre, during his current tour of Western Canada. It is his first appearance on the Pacific Coast since he took part in Vancouver's diamond jubilee celebration in 1946 as "Mr. Vancouver."

GOING FISHING

He plans to spend the week-end fishing at Horseshoe Bay on the Mainland before singing in Vancouver on December 7.

Aside from plans for the immediate future, he said he was now designing a boat for use on the California coast.

"The way I have her planned I think I can go fishing on this boat and still be comfortable at the same time," the big man boomed, his eyes twinkling with pleasure.

The singer-sailor said he had recently purchased a 22-foot, 1,500-horsepower Class K speedboat. He is going to call his boat S'Myne and race it himself. He said he believed he still held a world's speed record in the Class K class since he set a speed of 69.9 miles per hour at Washington, D.C., "some years back."

When a reporter tried to chart a course back to the subject of singing, he was stopped immediately.

BOATS, BOATS

"Singing," laughed John Charles Thomas. "Let's forget about singing. I have to do that tomorrow. Let's talk of boats. But I guess it's because of singing that I'm able to have a boat."

He started singing with his preacher father at Methodist camp meetings. Recently he formed a company to produce 15-minute Gospel hymns for radio. His rendition of "The Lord's Prayer" has become a universal favorite. He is especially noted for his treatment of such favorites as "Home on the Range" and selections from "Oklahoma."

During his rise to fame in the years around 1913 he was regarded as the "swooner" of the day. Working girls used to stand in line for hours to catch a glimpse of the handsome baritone, and leading ladies in light opera often missed their cues when he looked in their direction.

JOHN CHARLES THOMAS

Today, at the age of 57, he still has the energy and charm of his youth.

Trip Smelly But Cheap

A person with insensitive nostrils can make a cheap cruise along the coast of South America, Dr. Austin Wells, lecturer in English at Victoria College, told a meeting of the college's Literary Art Society this week.

Such a person could travel by guano boat, Dr. Wells said. These boats charge little or no passage, but the disagreeable odor makes them repulsive.

Dr. Wells described South America as he saw it on a series of trips. He discussed social conditions, the people and the climate.

The meeting was held at the home of club member Patsy Sinnott. Dr. Wells at the piano and Miss Sinnott with her violin played a duet to conclude the evening.

Wherever there is a white Christmas, which is certain to be across most of Canada, a snow man lends a highly seasonal touch.

J. Jones Elected Society President

J. Jones was elected president of the Victoria Chrysanthemum Society at its annual meeting last night in the City Hall.

Others elected were A. Anderson, vice-president; R. Etheridge, secretary-treasurer; executive, two-year terms, Mrs. J. Etheridge, J. Craig, T. Renfrew; executive, one-year term, Len Holyoak and V. Morrow.

Len Holyoak gave a demonstration showing on how to cut chrysanthemums.

Minister on Visit

SIDNEY, Dec. 2.—Rev. F. Dredge, formerly pastor at Oak Bay, Salmon Arm and Kamloops United Churches, will preach at Shady Creek and Sidney United Churches on Sunday in the absence of Rev. E. S. Fleming. Mr. Fleming is convalescing in Royal Jubilee Hospital following a recent operation.

ANNUAL MEETING

St. Mary's Men's Guild will hold its annual meeting in the Parish Hall, Yale Street, December 9 at 8 p.m.

Young Vienna Songsters Rare Treat With Balance, Pure Tone, Control

Crystal clear voices, showing pure joy of doing together with excellent training made the program the Vienna Boys' Choir presented at the Royal Theatre last night a rare treat.

The capacity audience was thrilled with a most unearthly beauty of the flute-like sopranos, as they soared to the highest notes with effortless ease. The group was well-balanced, and the altos had an organ-like quality.

Felix Moiser, the musical director, had some twenty lads between the ages of nine and 13 under perfect control, and they seemed as fresh at the end of the long program as at the beginning.

It is a rule of the choir that no soloists should be mentioned by name, which in a way, seems a pity, as they were all particularly good.

FIRST GROUP

The first group, five motets, was religious in character sung with reverence and dignity. The third number, "Vergine Madre," by verdi, was especially pleasing for balance of tone and color. All through this section, the choir showed purity of tone and natural beauty of voices.

Following a brief intermission, the lads let off some of their excess energy by presenting a lively operetta, "Herr Und Madame Denis" by Offenback. They proved very clever mimes, and the audience was able to follow the story, sung and told in German, by the action and facial expressions.

The four principals were Gaston, the hero; Lucille, the dainty heroine; Nanette the clever chambermaid; Bellerose the police-sergeant, and the chorus of soldiers.

Nanette was particularly good, managing her crinoline skirt and dancing with an airy good-humor that had the audience laughing aloud. The complete insouciance of the youngsters, and their obvious enjoyment was delightful to watch. The final scene, when the soldiers fell asleep after having too gay an evening, and snored in unison was delightful, as was the chubby little soul whose boots kept bothering him. He nearly stopped the show when he gave them a determined "hike" up.

For their final numbers the boys again grouped themselves about their director at the piano, and sang folk songs, several of them unaccompanied.

MOST EFFECTIVE

They opened with Franz Schubert's "Die Nachtingall" with the songs of birds in a forest. The pianissimo was most effective.

This was followed by "Er Ists," by Max Reger, a gay ode to Spring, and an Austrian folk-song, "Sah Ein Knabe Ein Roslein Stehn," which tells of a conversation between a small boy and a rose. The solo work in this was lovely.

Perhaps the highlights of the group were the nostalgic "Hoch Vom Dachstein An," telling of the homeland high up in the mountains, and the gay "Kaiserwalzer," by Johann Strauss. The latter was so cleverly syncopated that it had the audience tapping in time.

As extras for the first half of the program they sang "Adeste Fidelis" in Latin, "Lift Thine Eyes," by Mendelssohn, and "The Lord Is Great," from Haydn's "Creation."

At the conclusion of the program, in response to prolonged applause, they sang the "Pizzaccato Polka" with a plucked string effect, a very effective arrangement of "Swanee River," with part of the choir offstage, and as a finale, the lovely "Holy Night."

Not the least enjoyable part of the evening was the way 20 young heads bobbed down on cue from their leader, in acknowledgment of the delighted applause.

Warning

A fisheries expert foresees exhaustion of the world's great food locker—the Seven Seas—unless international controls prevent it.

Dr. W. W. Chapman, special assistant to the undersecretary of state, told the California State Chamber of Commerce yesterday that until 40 years ago the major fishery resources of the sea were considered inexhaustible.

But today overfishing threatens posible total depletion of many species.

CHILDREN'S PARTY

The Craigflower Women's Institute is holding a special Christmas party for members' children only in the View Royal Community Hall, December 20.

Optimists Entertain Juniors

Junior and senior Optimists got together last night.

Thirty-six members of the junior club joined about the same number of seniors at a dinner meeting in Lougheed's Banquet Club. After the meeting juniors and seniors went to the Y.M.C.A., where they had swimming and a boys' meeting.

Among the speakers were C. H. Rennie, club president; Ted Baker, chairman of the boys' work committee; Dan Lysack, boys' work supervisor, and Rev. D. Kendell, club padre.

Dave Lewis, club member who instructs boxing, helped Mr. Lysack direct the boys.

Coaches Jim Cruickshank and Ralph Sundin and their softball team were introduced and congratulated on their showing in the Summer.

Mr. Rennie urged the boys to make full use of the advantages the club obtains for them at the Y.M.C.A.

The monetary unit of Honduras, in Central America, is the lempira.

Choir Boys All Speak English, Find They Like Travel By Bus

The 21 youngsters, members of the Vienna Boys' Choir, which last night appeared at the Royal Theatre, all like Canada.

From Grade V to Grade VIII they studied English in schools in their native Austria, so the lads, who range in age from ten to 13 are able to converse quite well with Canadians.

Majority of the boys are from Vienna. The choir, currently on a singing tour of Canada and the United States, is one of three of the Vienna Boys' Choir school. Two groups travel, while the third remains in Austria, where it is also on tour.

Now garbed in sailor suits, the boys formerly wore military uniforms. But this was frowned upon by authorities and the new outfits adopted. The school uniform is almost identical to the Austrian navy uniform worn during the Great War.

During the North American tour the boys are under the charge of Joseph Schmidt, school rector, and Felix Moiser, conductor. The group does all its traveling by bus.

Mr. Schmidt said the boys see lots and enjoy what they see. While on tour schooling is not forgotten. They will not return to their classrooms until next March.

When they "hit the road," the boys start out about 10 a.m., stop for an hour's play during the day and sleep on the bus during the afternoon.

The continuous travel and numerous shows make it necessary for Mr. Schmidt to see that each boy gets at least 12 hours rest each day.

"But it is not always as easy as it sounds," said Mr. Schmidt. "After all, they are just boys."

250 BEAUTIFUL GIFT SLIPS

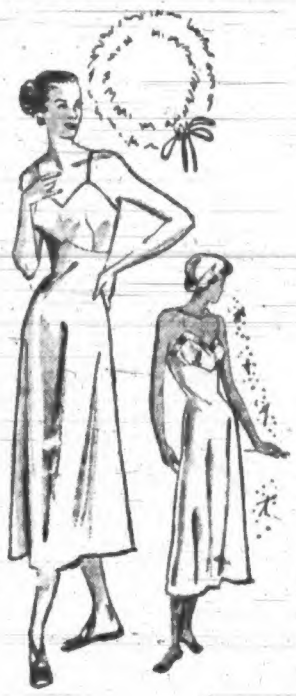

JUST IN TIME FOR XMAS AND AT ONE POPULAR PRICE

2.98

Accepted and preferred styles—lovely quality, smooth fitting, slips in white and tea rose. For a perfect gift choose a desirable slip from this special selection today.

A.K. LOVE Ltd.
708 VIEW STREET

Your shoes can be no better than the men who build them. Hartt shoemakers build none but quality shoes.

Try the New
BRENTWOOD LAST
DRESS OR BUSINESS SHOE—2-A TO E
$15.95

Cathcart's
SHOE STORE
717 FORT G 6111

WASHERS

MONITOR

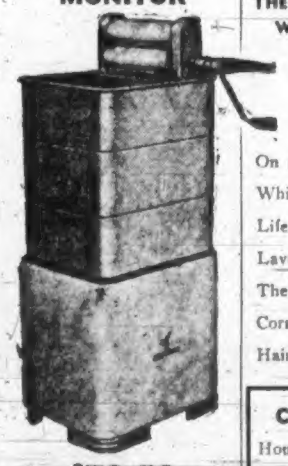

$79.50

2 ONLY
BEATTY WASHERS
HURRY! HURRY! HURRY!

BRUTOCO
2-BURNER RANGES
$139.50
$13.95 Down

RECORDS

THE HITS . . . WE'VE GOT THEM!

Galway Bay
Buttons and Bows
Kee-Mo Ky-Mo
On a Slow Boat to China
White Christmas
Life Gets Teejus
Lavender Blue
The Matador
Corn Belt Symphony
Hair of Gold

Christmas Carols
Hour of Charm Album
Phil Spitalny and the All-Girl Orchestra and Choir
3 — 10"
$3.95

Royal Choral Society
Sir Malcolm Sargent
4 — 10"
$5.25

RADIOS

MARCONI
The Greatest Name in Radio

THE MIGHTY ATOM
$28.95

Smart walnut or Mahogany Table Model
$36.50

Attractive Plastic Table Radio . . . Choice of Light or Dark Finish
$39.95

B.C. SOUND
931 FORT TERMS TRADES E 4731

"It's from Birks this Christmas"

TRAVEL CASES OF DISTINCTION

These genuine rawhide travel cases make useful Christmas Gifts that will give many years of excellent service.

Travel Case, with tray, length 26-in., suitable for lady or gentleman 70.50

Lady's Travelite Case, with hangers, length 21-in. 59.75

Lady's Overnight Case, length 18-in. 41.50

BIRKS Jewellers
706-708 YATES ST.
PHONE B 4241

A DEPOSIT WILL HOLD ANY ARTICLE UNTIL CHRISTMAS

HELP FIGHT TUBERCULOSIS
Buy Christmas Seals

JUST ARRIVED

Shipment of STANFIELDS "NOVA-SILK" and ALMONDZIED BEAUTY SKIN

LINGERIE

PANTIES and BRIEFS—Dainty satin stripe and lace trimmed, all sizes, white and tearose
89¢, 1.00, 1.35, 1.50

NIGHT GOWNS—with sleeves and without, beautifully tailored—trimmed with lace and contrasting colors 3.95, 4.50, 4.95, 6.95

BUILT UP SHOULDER SLIPS — Tearose—sizes 36, 38, 40, 42 ..... 3.50
Sizes 44, 46, 48 ..... 3.25

BLOOMERS AND VESTS—Almondized Beauty Skin material, S.M.L. Each 1.65

OUTSIZE BLOOMERS AND VESTS. White and tea-rose. Set 3.95

Choose your Christmas gifts from our beautiful stock of Lingerie, Exquisite Hosiery, Dainty Blouses, Lounging Pyjamas and House Coats.

SHOP EARLY WHILE SELECTIONS ARE GOOD

LADY MAE SHOPPE, Ltd.
THEATRE ROW
824 YATES STREET B 3342
STORE HOURS: 9 TO 5:30
WEDNESDAY 9:30 to 9 P.M.

Five Candidates Seeking Seat On Victoria Police Commission

Voters will have five candidates to choose from for one seat on the city's Board of Police Commissioners.

The commissioner will be elected for a two-year term. Candidates are:

Charles H. de Lure, taxi owner-operator of 2718 Rosebery Avenue, who was born in Switzerland in 1887, son of a police officer, and saw service in the Swiss army and police force. He came to Canada in 1912, farmed for several years, came to Victoria in 1927, operated a dairy farm, then entered the taxi business. He is active in the Reserve Army and a member of the Britannia Branch, Canadian Legion, and the Moose Lodge.

Burges J. Gadsden, 1821 Quadra Street, property manager, is seeking re-election. Born in Nebraska, he came to Victoria from Winnipeg in 1910. He was an alderman for ten years. Mr. Gadsden served for four years in the Great War. He operated the Sunshine Inn from 1935 to 1943, and in 1935 was chosen Victoria's "Best Citizen." He is a member of many city organizations, including the Odd Fellows, Canadian Legion, Army and Navy Veterans, Masonic Craft and Shriners.

Kenneth Hemsworth, 610 John Street, general contractor, has has lived here 25 years and has been in the contracting business here 15 years. Before that he was a plasterer. Born in Yorkshire, England, he came to Canada when six years old, lived in Ontario and Saskatchewan before moving here. Mr. Hemsworth is a member of the Victoria Aerie, No. 12, of the Eagles and the R.A.O.B.

Stanley E. Scurrah, managing director of B.C. Airlines, lives at 870 Topaz Avenue and is a former Saanich police commissioner. He was born in Toronto 37 years ago, but has lived here most of his life. He resigned from the Saanich Police Commission in March this year when he sold is property in the municipality and was no longer eligible for public office there.

Archibald W. J. Smith, of 1035 McGregor Avenue, is a department manager for the B.C. Electric Railway. He is 42 years old and has lived here for 35 years, being born in England. He served in the World War with the R.C.A.F. and attained the rank of squadron leader. He is a candidate of the Civic Non-Partisan League.

Civic Candidates

CHARLES DE LURE

BURGES J. GADSDEN

KENNETH HEMSWORTH

ARCHIBALD W. J. SMITH

STANLEY E. SCURRAH

Better English

By D. C. WILLIAMS

1. What is wrong with this sentence? "Every man must work their own problems."

2. What is the correct pronunciation of "padre"?

3. Which one of these words is misspelled? Accelerate, accomplice, acadamy.

4. What does the word "plenitude" mean?

5. What is a word beginning with to that means "given to continual talking"?

ANSWERS

1. Say, "Every man must work his own problems." 2. Pronounce padri, a as in ah, i as in it, accent first syllable. 3. Academy. 4. Fullness; abundance. "In the plenitude of its energy and power it swept all before it." 5. Loquacious.

Christmas Turkeys Grown on Island

—Colonist Photo

Preview of Christmas dinners was made by hundreds of Victorians yesterday at 819 Yates Street, where the Vancouver Island Turkey Improvement Association held its second annual dressed turkey show. Looking over birds in above photograph are, left to right, Peter Wolfe, Goldstream, top prize winner; C. E. Whitney-Griffiths, president of the V.I.T.I.A.; Mrs. Nancy Hodges, M.L.A., who officially opened the show, and H. C. Holmes, vice-president of the Canadian Chamber of Commerce.

Husky Island Turkeys Shown in Display

Size and quality were outstanding features of about 300 dressed turkeys exhibited by the Vancouver Island Turkey Improvement Association yesterday at 819 Yates Street.

The show, second annual one of its kind, was officially opened at 2 p.m. by Mrs. Nancy Hodges, M.L.A. She praised efforts of breeders, and said Vancouver Island was rapidly becoming famous for its turkeys.

Top honors of the show were won by Peter Wolfe of Goldstream, whose grand champion tipped the scales at 31 pounds. His turkey farm, established five years ago, now handles between 1,800 and 2,000 birds annually.

OPENING ADDRESS

In an opening address, C. E. Whitney-Griffiths, president of the V.I.T.I.A., said the purpose of the show was to show Victorians that Vancouver Island can produce some of the finest turkeys in the world.

Thanksgiving tables in New York this year held about 30 tons of Island turkeys, and a total of 5,000 breeding birds have been shipped to Washington State, he said.

H. C. Holmes, vice-president of the Canadian Chamber of Commerce, praised the Island's "new industry."

The dressed birds were displayed in sections, depending on size and method of display. During the afternoon the sections were sold by auction by Arthur Roberts.

Totaling 3,000 pounds, the turkeys were sold for a total of $2,400.

The grand champion went to Jack Stuart for $30, who donated it to the Orphanage, and Mr. Wolfe, who sold the bird, said he was going to do the same with the $30.

Closing Averages

(James Richardson & Sons, Ltd.)

TORONTO

Twenty industrials, 183.47, off .30.
Twenty golds, 81.59, off 1.12.
Ten base metals, 106.55, off .49.
Fifteen western oils, 57.83, off 2.60.
Total sales, 1,321,000.

MONTREAL

Twenty industrials, 130.8, unchngd.
Ten utilities, 74.5, off .1.
Thirty combined, 111.9, unchanged.
Ten pulp and paper, 343.08, up 4.70.
Fifteen golds, 60.74, up .19.

Sunrise and Sunset

DECEMBER

Time of sunrise and sunset (Pacific standard time) at Victoria, B.C., for the month of December, 1948.

Date	Sunrise	Sunset	Date	Sunrise	Sunset
1	7:45	16:16	17	8:01	16:19
2	7:46	16:16	18	8:02	16:19
3	7:47	16:16	19	8:03	16:20
4	7:48	16:17	20	8:03	16:20
5	7:49	16:17	21	8:04	16:20
6	7:51	16:17	22	8:04	16:21
7	7:52	16:18	23	8:05	16:21
8	7:53	16:18	24	8:05	16:22
9	7:54	16:18	25	8:05	16:22
10	7:55	16:18	26	8:06	16:23
11	7:56	16:18	27	8:06	16:24
12	7:57	16:19	28	8:06	16:25
13	7:58	16:19	29	8:06	16:26
14	7:59	16:19	30	8:06	16:27
15	8:00	16:19	31	8:06	16:28
16	8:01	16:19			

Meteorological Office, Gonzales Heights, Victoria, B.C.

TENTERDEN, Kent, England (CP).—Next year Tenterden will celebrate its 500th anniversary as a borough.

Quits Ottawa For Checkup

OTTAWA, Dec. 3 (CP).—Former Prime Minister Mackenzie King, complying with advice given him by his London physician a month ago, will go to Montreal late today for a complete physical check-up in the Royal Victoria Hospital.

Mr. Mackenzie King said he was entering hospital only because of his physician's advice. He said he was "steadily regaining my strength and am now feeling in good shape."

GREETINGS FROM TIBET

LONDON, Dec. 3 (Reuters).—The Tibetan trade mission to London, wearing ceremonial robes of heavy, dull-gold, embroidered silk, yesterday delivered a letter of greeting to the King at Buckingham Palace from the Dalai Lama, the Regent and the Cabinet of Tibet.

VICTORIA'S STORE OF PRACTICAL GIFTS!

We've been "stocking up" with RCA VICTOR values

We have a wide array of RCA Victor radios and radio-phonographs from which to choose a gift that will bring lasting enjoyment. Come in and look them all over before you decide.

The Spinette AT $189

RCA VICTOR brings you this amazing value in an automatic radio-phonograph. Beautifully designed in apartment size, with all the big set features. Swingout automatic record changer that plays up to 12 records. Generous storage space for albums and records.

★ LOOK AT THESE VALUES . . .

"LITTLE MASTER"
The popular small set with the big performance. Built-in Magic-Loop Antenna — no ground or outside aerial needed. In brown plastic. Price $36.00
(In Ivory, $37.50)

"MASTER"
Outstanding long and short-wave reception. Built-in carrying handle. In brown plastic. Price $61.00
(In Ivory, $63.50)

"BABY NIPPER"
Smart ivory plastic cabinet with a 5 tube superheterodyne radio operating on A.C. or D.C. Price $28.50

IT'S PLEASANT AND EASY TO SHOP AT Kent's E-7104
742 FORT
For the Biggest Selection of the World's Finest Radios!

K. A. McLeod Co., Ltd.
(THE OLD GOLD SHOP)
Now Located at
1111 DOUGLAS
(Opp. Spencer's)
G 2724

CHOCOLATES FOR CHRISTMAS . . .
LARGEST SELECTION IN WESTERN CANADA AT

643 YATES ST. Just Below Dominion Bank

Lees

614 TROUNCE ALLEY Rear of Union and Central Bldgs. (View St.)

YOUR FAVORITE CANDY STORES

CHOCOLATE LIQUEURS, CHOCOLATE SANTA CLAUS AND NOVELTIES, CANDY CANES

FRIDAY AND SATURDAY SPECIALS

FRUIT DROPS Reg. 45¢
PEPPERMINTS 60c lb.

YORKSHIRE MINT ROCK — BARLEY SUGAR
CADBURY'S — ROWNTREES — FRY'S — TERRY'S
KUNZES — CHOCOLATES DIRECT FROM ENGLAND

CHAPLINS CHAPEL
FUNERAL SERVICE of quiet dignity at moderate cost
Formerly Curry's
OPPOSITE ANGLICAN CATHEDRAL
PHONE G-5512

A "pleaser" for supper!

Time for the easiest, most relaxed meal of the day — and time more than ever for comforting cups of Fry's Cocoa.

Warming, nourishing, *delicious!* Fry's rounds out any meal so perfectly!

Delicious? Of course, because Fry's richer *chocolate* flavor has made it tops for taste with young and old — Canada's favorite cocoa by 3 to 1.*

In cooking too, that richer *chocolate* flavor is so important. Use Fry's for all chocolate dishes. You'll enjoy them *more!*

*According to a national survey

The Cocoa with the Richer Chocolate Flavor

Heavenly — and so Simple!

A Product of General Foods

• Gay, novel and appealing, this fruited self-layering mold has new interest, new designs in each slice. Some fruits sink, some fruits float in Jell-O . . . so with Jell-O you can achieve no *end* of these "self-layering desserts", quickly and easily.

For *real* economy . . . well-loved flavor . . . brilliant color . . . Jell-O dishes like this *lead* the dessert parade.

Enjoy the "locked-in" flavor of Jell-O — *regularly*. Look for the big red letters on the JELL-O box.

There are seven famous Jell-O flavors

SELF-LAYERING FRUIT MOLD

1 package Strawberry Jell-O
2 cups hot water
1 cup fresh orange sections
1 cup bananas slices
½ cup broken nut meats

Dissolve Jell-O in hot water. Arrange orange sections in bottom of loaf pan. Pour on Jell-O, being careful not to disarrange orange sections. Arrange banana slices and nut meats on top of mold. Chill. Serve in slices, garnished with whipped cream, if desired.

JELL-O

What's found only in Jell-O? That "locked-in" Jell-O Flavor!

Jell-O is a trade-mark owned by General Foods, Limited

Finance–Commerce–Markets

New York Stocks

NEW YORK, Dec. 2 (AP).—The stock market tried to extend Wednesday's sharp advance, but the results were disappointing. Immediately after the opening bell quotations advanced rapidly. The rest of the session was spent in chipping away at the morning gains.

DOW JONES AVERAGES

Thirty industrials, 173.61, up .39.
Twenty rails, 53.19, off .19.
Fifteen utilities, 32.76, off .15.
Sixty-five stocks, 63.53, off .15.
Total sales, 1,210,000.

H. A. Humber Ltd.

	Close
American Can	72
American Tobacco	67
American Smelter	53
American T. & T.	151
Anaconda Copper	40
Atlantic Refining	101
B. & O. Railway	10
Beth. Steel	33
C.P.R.	13
C. & O. Railway	33
Chrysler	52
Doc. Edison	22
Dupont	167
Eastman Kodak	41
Erie R.R.	11
General Foods	30
Gen. Electric	37
General Motors	51
Goodyear Tire	41
Great Northern	41
Int. Harvester	37
Int. Nickel	30
Johns-Manville	71
Kennecott Copper	50
Loews Theatres	16
Nat. Biscuit	30
New York Central	13
Norfolk Western	84
Northern Pacific	17
Pac. Gas & Elec.	29
Penn Railway	17
Procter & Gamble	64
Radio	12
Republic Steel	36
Schenley Distillers	30
Shell Calif.	64
Standard Oil N.J.	72
Texas Corp.	50
Sears	10
Southern Pacific	46
Sou. Cal. Edison	29
Southern Railway	41
Texas Corp.	53
Union Carbide	46
Union Pacific	34
United Aircraft	33
U.S. Steel	71
Westinghouse Electric	34
Woolworth	40

Chicago Grain

CHICAGO, Dec. 2 (AP).—Grains stumbled late in the session on the Board of Trade after displaying early strength. Dealings were active.

H. A. Humber Ltd.

	Open	High	Low	Close
Wheat—				
Dec	240	241½	240	240½
May	231½	233½	230½	231
July	213	213¼	212	212
Sept	211½	213¼	210½	210½
Corn—				
Dec	144½	146¼	142¾	143½
May	148½	150¾	149½	150½
July	148	149¾	147	147
Sept	147½	148¾	146½	146½
Oats—				
Dec	83½	83¾	83	83
May	79	79½	78½	79
July	73½	73¾	72½	73½
Sept	71½	71½	70½	70½
Rye—				
Dec	180½	182	180	180
May	177	178	176	176

London Market

LONDON, Dec. 2 (Reuters).—Firmness in South African mining shares was the feature of the London Stock Exchange. Cape and local buying resulted in small gains in the developing companies and others showed small but useful gains.

Closings: Babcock & Wilcox, 72s 9d; Boots Pure Drug, 58s 9d; C.P.R., 62½s; Central Mining, £19¼; Consolidated Gold Fields, 81s 3d; Courtaulds, 39s; Hudson's Bay Co., 44s 9d; Imperial Chemical, 40s 1½d; Eagle, 14s; Rand Mines, 101s 3d.

British 2½ per cent Consols, £79½; British 2½ per cent War Loans, £103¾; British Fundings 4's 1960-90, £114¼.

Winnipeg Grain

WINNIPEG, Dec. 2 (CP).—Prices showed a firm trend in active trading on the Winnipeg Grain Exchange. Shipper and United States buying contributed to the gains in oats, while shippers also were active in barley.

H. A. Humber Ltd.

	Open	High	Low	Close
Rye—				
Dec	160½	160	160½	160
May	164½	165	164	164
July	163½	163½	161½	161½
Barley—				
Dec	111	113	111	111½
May	108½	109½	108½	109½
July	106	106	105½	105½
Oats—				
Dec	78½	80½	78½	79
May	77½	78½	77½	77
July	75½	75½	75	75

BAN CRIME COMICS

GUYSBORO, N.S. (CP).—A local store announced that it will not sell any comic books that feature crime stories and all such publications would be banned from its shelves.

Montreal Stocks

MONTREAL, Dec. 2 (CP).—Selected industrials were mixed during moderately active trading on the Montreal Stock Exchange. Papers and utilities were on an upswing, while oils continued on a fractional downtrend.

James Richardson & Sons

	Bid	Asked
Can. Invest. Fund	5.10	
Can. Bank of Com.	22½	23½
Dominion Bank	36½	38½
Imperial Bank	26	
Bank of Montreal	26½	28½
Bank of N.S.	48½	
Royal Bank	29½	
Bank of Toronto	25½	
Algoma Steel	12½	13½
Canadian Steel com.	13	15
Algoma pfd.	19	19½
Algoma Steel	56	65
Aluminium com.	50	55
Aluminium pfd.	88	90
Aviation Corp.	25	27
Bathurst A	31½	32
Bell Telephone	44½	46½
Brazilian Traction	18½	19½
Br. Amer. Oil	23½	24
B.C. Forest Prod.	4	5½
B.C. Power A	36	37
Bruck. com.	4	6
Bruck. pfd.	104	106
Burnside Prod.	33½	35½
Can. Malt. A	17½	18½
Can. Vinegars B	4	5
Dominion Sugar	21	22½
Dom. Stores	4½	5½
Can. Steamships com.	14	16
Can. Steamships pfd.	33½	36
Can. Breweries	19	20
Can. Cement com.		23
Can. Cement pfd.	111	114
Can. Car & Fdy. com.	80	81
Can. Dredge & Dock	30	31
Can. Iron Foundry	12	13
Can. Locomotive	7	8
C.P.R.	16	16½
Can. Vinegars	50	55
Can. Wire & Cable	12½	13
Can. Wire & Cable A	5½	6
Can. Dupont	18	18½
Consumers Gas	1.10	1.20
Consolidated Mining & S.	19	19½
Dom. Bridge	28½	
Dom. Engineering	44	
Dom. Foundries & Steel	25	26
Dom. Woollens	13½	14
Dom. Tar & Chemical	23	23½
Dom. Textiles	13	13½
Donnacona Paper	20	21
Dominion Foundries	25	26
Fed. Paper	15	16
Fraser Cos.	18	19
Famous Players	14½	14
Famous Players		1
Hard Rock Gold Mines		1
Hydro Electric of Canada A		2
Foundation Co.	32	35
Fraser Cos. A	57	61
Halifax Power	15	16
Glen. Steel Wares	14	15
Gypsum Lime	16	16½
Hamilton Bridge	8	9
Howard Smith	30	34
Imperial Oil	19½	19½
Imperial Tobacco	14½	15½
Industrial Accept.	2	2½
Inter. Bronze Pfd.	7½	8
Int. Nickel	34½	35
Int. Paper	57½	57½
Int. Pulp	12½	13
Jamaica P.S.	32	33
Lake of the Woods	36	37
Lowney Walker M.	17	17½
Magnet Lect. com.	13½	15½
Massey Harris com.	22½	23
Massey Harris pfd.	26½	27½
McColl Frontenac	14	14½
MacMillan A	10	10½
MacMillan "B"	7½	7½
Minn. & Ont. Paper	23½	24
Mitchell, Robt.	18½	19½
Molsons Brew.	38	39½
Montreal Loco.	19½	20
Moore Corp.	72½	
National Brew.	30	30½
National Drug	11½	11½
National Steel Car	23	24
Ogilvie Flour	23	23½
Page Hersey	30½	30½
Powell River	44	
Power Corp.	16½	17
Price Bros.	37	37½
Quebec Power	18	18½
St. Lawrence Corp. 1st pfd.	23	23½
St. Law. Paper, 1st pfd.	63	64
Simons Mfg.	16½	17
Southam Co.		30
Steel Co. of Can.	17½	18
Standard Chemical	6½	6½
Steel of Canada	31	32½
Taylor P. & C. com.	6	8½
Taylor P. & C. pfd.	10	15½
United Steel	7	7½
Walker Gooderham com.	38½	38½
Western Prod.	38	37
Winnipeg Elec. com.	34½	34½

Toronto Stocks

TORONTO, Dec. 2 (CP).—Western oils dipped downhill as action slowed on the Toronto Stock Exchange. Industrials and base metals lost early firmness, but were steady, while golds moved irregularly in dull action.

Hager Investments Ltd.

INDUSTRIAL SECTION	Bid	Asked
Asbestos	35	37
Acadia Atl. Sugar "A"	31	32
Ashdown Hdwe. "A"	12½	13
Beatty A	42	46
Bruck Mills "A"	17	19
Bruck Mills B		5
Brazilian Traction	18½	19
B.C. Forest Products		5½
B.A. Oil	23½	24
B.C. Power A	36½	37
Can. Breweries	19½	19½
Can. Car & Foundry com.	13	13½
Can. Car & Foundry A	15½	16
Can. Steamships com.	13½	13½
Can. Steamships pfd.	36	37½
Can. Canners A	28½	30
Can. Cement "B"	18½	18½
Can. Cement com.	18½	18½
Can. Celanese	91	91½
Can. Celanese pfd.	39	40
C.P.R.	16½	16½
C.I.L.	22½	23
Commonwealth	258	271
Cons. Paper	18	18½
Corn. Products	125½	126
Can. Western Lbr.	1	1½
Dist. Seagrams	13	13½
Dom. Bridge	28½	
Dom. Fdy. & Steel	25	26
Dom. Steel & Coal B	16	17
Dom. Textiles	13	13½
Eddy "A"	18½	
Fed. of Canada "A"	35½	36½
Gatineau Power	17½	17½
General Bakeries com.	3	
Great Lakes Paper	16½	17½
Goodyear	109	110
Gypsum	16	16½
Hiram Walker	38½	38½
Imperial Bank	37	38
Imperial Oil	19½	19½
Int. Nickel	34½	35
Int. Paper	57½	57½
Int. Petroleum	12½	13½
Inglis A	29½	30½
Loblaw Grocs. B	17½	18½
McColl-Frontenac	14	14½
McColl-Frontenac pfd.	97	98
Manning Timber	9.60	10.50
Massey-Harris	22½	23
Massey-Harris pfd.	26½	27½
MacMillan A	10	10½
MacMillan "B"	7½	7½
National Breweries	30	30½
National Steel Car	23	24
Ogilvie	23	23½
Penman Floor		11
Penman Floor pfd.	81	
Steel Co. of Canada	31½	32½
Steel Co. of Canada pfd.	61½	62
U.D.T.	31½	
United Steel	7	7½
Geo. Weston	34	
Geo. Weston pfd.	99	

EYE, Suffolk, England (CP).—Eye borough, smallest in Britain, has abandoned as "uneconomic" a plan to convert the corporation's old gasworks into flats.

Stocks and Bonds

A. E. Ames & Co.

INDUSTRIALS	Bid	Asked
Abitibi Power & Paper Co.	15½	16
Aluminium Ltd.	34½	35½
Alum. Co. of Can. 4% pfd.	33½	35½
Atlantic Hardware A	12½	13
Bestwood com.	43½	56
Bell Telephone	47½	47½
Brazilian T. L. & P.	18½	18
B.A. Oil	23½	24
B.A. Oil Pfd.	23½	24
B.C. Electric Co. pfd.	83	87
B.C. Power A	36½	37
Bruck. Mill A	17	19
Building Products	31	32
Burlington Steel	3	3½
Canada & Dominion Sugar	21½	22
Canada Steamship Lines pfd.	36	37
Canadian Breweries	19½	19
Canadian Industries Ltd.	21½	22
Canadian Pacific Railway	16½	16
Cons. Mining & Smelting	128½	129
Cons. Paper Corp.	18½	19½
Crown Cork & Seal com.	30	31
Crown Cork & Seal Pfd.	19	19½
Dominion Foundries & Steel Ltd.	25	26
Dominion Stores Ltd.	5	5½
Dominion Tar & Chemical Ltd.	23	23½
Dominion Textile	13	13½
Donnacona Paper	20	21
Duplate Ltd.	15	16
Fraser Cos.	18	19
Famous Players	14	14½
Foundation Co.	32	35
Gatineau Power com.	17½	17½
Gen. Steel Wares com.	14	15
Gen. Steel Wares pfd.	100	105
Gypsum Lime & Alb.	16½	16½
Hamilton Bridge	8	9
Hayes Steel	17½	18½
Inland Cement	13	14
Int. Bronze pfd.	7½	8
Int. Nickel	34½	35
Int. Paper com.	57½	57½
Int. Paper pfd.	101	102
Int. Pulp	12½	13
Jamaica P.S.	32	33
Lake of the Woods com.	36	37
Lake of the Woods pfd.	107	110
Lowney Walker M.	17	17½
Massey Harris com.	22½	23
Massey Harris pfd.	26½	27½
Molson's Brewery	39½	40
Montreal Loco.	19½	20
Moore Corp.	72½	
National Breweries	30	30½
National Drug	11½	11½
National Steel Car	23	24
Ogilvie Flour	23	23½
Page Hersey	30½	30½
Penman's	11	12
Power Corp.	16½	17
Price Bros.	37	37½
Quebec Power	18	18½
Rolland Paper	30	31
Russell Industries com.	3	4
Russell Industries pfd.	8	10
Shawinigan Water & Power	36½	37½
Simpsons Ltd. A	17½	18
Simpsons Ltd. B	17½	18
Southam Co.	30	31
Steel Co. of Canada	31½	32½
Steel Co. of Canada pfd.	61½	62
Taylor Pulp com.	6	8½
Taylor Pulp pfd.	10	15½
Thrift Stores	3	4
Walker G. & W.	38½	38½
GOLDS		
Hollinger	1.10	1.15
Hudson Bay M. & S.	44½	45½
Kerr Addison	1.10	1.15
Noranda Mines	55½	56
BANKS		
Can. Bank of Commerce	22½	23½
Dominion Bank	36½	38½
Bank of Montreal	26½	28½
Royal Bank of Canada	32½	34½
Bank of Nova Scotia	48	50

MONTREAL, Dec. 2 (CP).—Trading on the bond market was dull and prices were generally firm. Dominion of Canada's 3s of '66 and Provincial Nova Scotia's 3½s of '63 were firmer and in better demand.

Vancouver Stocks

VANCOUVER, Dec. 2 (CP).—Oils remained weak in light trading during the closing session on the Vancouver Exchange. Golds and base metals dropped, and little change was shown in industrials.

Hager Investments Ltd.

	Bid	Asked
OILS		
Alaska Juneau	14	
Anglo Canadian	4.20	4.40
A.P. Con.	33	35
Atlas	1.10	1.15
British Dominion	3	4
C. & E. Corp.	8.50	8.60
Calmont	33	
Cosmo Redut		21
Central Leduc	1.20	1.25
Commonwealth	5	
Commonwealth		80
East Leduc	39	45
Fordson	3.95	3.65
Globe Oil	77	
Hargal	09	10
Highwood Sarrez	13	14
Home Oil	15.75	15.75
Leduc West	81	
Mercury	23	26
Michigan Seaforth	14	15
National Petr.		
Oxbow	4.60	4.70
Pacific Petr.	3.25	3.35
Royal Canadian	5	
Vulcan	18	20
Vulcan A		28
Ruler	45	50
MINES		
Bayonne Cons.		64½
Birdtone	70	
Bridge River Cons.	02	
B.R.X. (1936)	08½	10
Canada Carbon	08	
Caribou Gold	1.00	
Coniagas	09	09
Copper Cliff		4
Cons. Denison	29	31
Cons. Mosaic	3	
Cons. Rex		68
Dalhousie	4	5
Dome	44	44
Eldorado	14	
Fab. Mines	23	
Fed. Tungsten	5.80	5.90
Fluorspar Ltd.	3.00	3.25
Giant Yellowknife	02	03
Hasaga		14
Quinsigamond		11
Rex Lake Gold	3.65	3.65
Rem.		4
Sherritt Gordon	1.60	1.75
Sladen Malartic		7
Silver Bowl		3
Taku		6
Thurlo	16	17
Wekusko		12
INDUSTRIALS		
B.C. Forest Prod.	13	
B.C. Power	36	
Burrard Dry Dock	3	
Canadian Western Lumber	13	14
Canada Foods	10.50	11.00
Coast Breweries	3.25	3.35
B.C. Packers A	10.00	10.25
B.C. Packers B	13	14
Paul Lake		3
Prince Rupert		44
Westminster Paper	18.50	18.99
UNLISTED SECTION		
MINES	Bid	Asked
Bay Horse	01	
Bralorne	04	
Bow Montana		
Bluebird		
Cariboo		
Cariboo Hudson		
Central Patricia		
Dentonia	81	83
Hedley Amalgamated	01	
Hedley Monarch		08
Hedley Texmont		03
Home Lead		
Indian	4	
Noble Five	00½	
North American	08	13
Pamlico	4	5
Pato	03	05
Saudi Arabian	1.08	1.12
Silver Valley	8	10
Stuart Lake	07	
Taylor Wingfield		
Bethlehem	19	19
Whitewater	03	03½
OILS		
Acme	14	
Alberta Pacific	1.75	1.85
Alminex		
Anglo		
Bowmac	02	03
Canada		
Command	10	
Freehold	04½	
Leduc Crown	3	24
Leduc	50	
Mexical	01	15
New Richfield	75	
Pacific Petr.	06	14
Ranger Petr.	1	
Rex Petr.		03
Tri-Tex Valley	42	47
United		3

Egg Market

TO PRODUCER

Grade "A" large	41
Grade "A" medium	40
Pullets	42
Grade "B"	40

WHOLESALE

Grade "A" large	53
Grade "A" medium	51
Grade "B"	47
Pullets	49

Earnings Increase

TORONTO, Dec. 2.—Net earnings of $1,549,602 equal to $3.51 per share were reported by the Maple Leaf Milling Co. Ltd. for the fiscal year ended July 31. Earnings totaled $1,166,026 during the previous year. Working capital stood at $3,509,208 compared with $3,414,669. Current assets were $7,254,408, inventories $4,413,283, bank loans $1,275,935, net fixed assets $4,338,204, and earned surplus $4,656,435.

Canadian Preferred Stocks

	Bid	Asked
Abitibi $1.50	19½	20
Abitibi $2.50	18	19
Alberta Pacific $50 par	4	46
Alberta Pacific $25 par	25½	26
B.C. Elec.	4	80
B.C. Telephone	6	112
B.C. Telephone	4½	102
Bow Rubber	5	24
Canada Bread	4	94
Can. Bread	4½	95
Can. Breweries	5	105
Can. Celanese $1.75	6	49
Can. Chemical	5	101
Can. Chemical	4	39
Dom. Stores	5	20
Fraser Cos. A	4	100
Fraser Cos.	4	90
Hydro Electric	4	70
Laurentide	5	101
Howard Smith $50 par	4	55
Imperial Tob. 8% par	4	39
Nat. Grocers $1.50	2	30
Ottawa Pwr.	5	101
Power Corp.	6	110
Price Bros.	4	37
Simpsons	4	96

Foreign Exchange

MONTREAL, Dec. 2 (CP).—The Canadian dollar closed up 3/16 of one per cent at a discount of 7½ per cent. The pound sterling was unchanged at $4.03. In closing foreign exchange dealings.

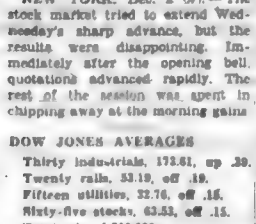

Prospectus of Canadian Income Fund, Ltd., available from your own investment dealer.
CALVIN BULLOCK, LTD.

AIR TAXI
PHONE G 7523 or Sidney 278

A. E. Ames & Co.
Limited
Investment Securities
201-207 Union Building • 612 View Street, Victoria, B.C.
Telephone: E4171-2-3
TORONTO MONTREAL WINNIPEG VANCOUVER NEW YORK LONDON, ENG.

We Offer and Recommend for Investment
CITY OF VICTORIA BONDS
Yield 3.00%
GILLESPIE, HART & CO., LTD.
Established Over a Quarter of a Century
911 FORT STREET PHONE G 1181

T H BURNS & Co. Ltd.
OIL FOR CANADA
Attention of the Country is focused on the importance of Western oil development. Our direct wire connections to Calgary and Edmonton provides rapid service for those trading in oil shares

To Investors and Traders
For quotations and for prompt execution of orders to buy or sell Listed or Unlisted Securities as well as for transactions in Government, Municipal and Corporation Bonds our facilities are at your service. Offices directly connected by private wires as well as Membership of all Canadian Stock and Commodity Exchanges assure clients the widest possible facilities for trading and investing.
JAMES RICHARDSON & SONS
Government at View Telephone GArden 1138

How many individuals do you know with the time or qualifications to handle all phases of estate administration?
There are definite advantages in naming a corporate Executor and Trustee. May we discuss them with you?
MONTREAL TRUST Company
1210 Broad Street, Victoria. J. N. Bell, Manager
OFFICES IN PRINCIPAL CANADIAN CITIES

Salt Spring Island FERRY SERVICE
WINTER SCHEDULE
EFFECTIVE OCTOBER 1
Monday, Tuesday, Thursday, Saturday and Sunday Service

Lv. Fulford Harbor	Lv. Swartz Bay
8:10 a.m.	9:10 a.m.
6:00 p.m.	6:10 p.m.

Friday Service Only

Lv. Fulford Harbor	Lv. Swartz Bay
8:15 a.m.	9:10 a.m.
10:00 a.m.	11:00 a.m.
4:00 p.m.	5:10 p.m.
6:00 p.m.	7:00 p.m.

NO SERVICE ON WEDNESDAY
Gulf Islands Ferry Co. LTD.
PHONE E 1177

Quality

You get the best when you ask for
EMPERADOR SHERRY
MATURED, RICH GOLDEN SHERRY
Bottled in Spain
British Controlled with British Capital
This advertisement is not published or displayed by the Liquor Control Board or by the Government of British Columbia

ROLLS RAZOR
A LIFETIME OF SHAVING PLEASURE $12.50

TWO TRAINS DAILY
The Continental Limited
TWO COMPLETE TRAINS LEAVE VANCOUVER DAILY FOR MONTREAL AND TORONTO
Travel the low altitude route through the Rockies—en route see Mt. Robson, highest peak in the Canadian Rockies—Jasper National Park—enjoy utmost comfort in air-conditioned sleepers and coaches—dine in attractive surroundings. Designed for your comfort, convenience and pleasure.
Agents for all Trans-Atlantic Lines
CANADIAN NATIONAL
Ticket Office
911 Government St.
Phone: Empire 7127

Procter & Gamble's amazing TIDE is washday's
BIG NEWS!
... no soap—no other "suds"—no other washing product known—will get your family wash as CLEAN as Tide!

World's CLEANEST wash!
No matter what your favorite washing product may be, Tide will get everything you wash cleaner. We do mean everything . . . even grimy work clothes! And we do mean cleaner! Tide not only leaves clothes free from dirt, but actually removes dingy soap film, too.

Actually BRIGHTENS colors!
It's like finding forgotten treasure to see the clear, bright colors of your gay wash prints after Tide clears away the dulling soap film. You can actually see the difference in their brightness! And Tide does it safely, too . . . yes, Tide's truly safe for all your bright washables.

World's WHITEST wash!
This you've got to see! A Tide-white wash is really something! In hardest water, Tide gets it more dazzling white than any soap or other washing product known! Tide keeps it dazzling white, week after week. Yes, ma'am! Tide is washday's BIG NEWS—try it!

PROCTER & GAMBLE GUARANTEES EVERY PACKAGE OF TIDE!
Tide will do everything claimed for it in this advertisement. If you are not completely satisfied, return the unused portion of your package to dealer and the purchase price will be refunded.

TIDE
GETS CLOTHES CLEANER THAN ANY OTHER WASHDAY PRODUCT YOU CAN BUY
—yet TRULY SAFE for colors

New miracle suds!
More suds in hardest water! Kind-to-hands suds that look different, feel different! Tide's wonderful in the dishpan, too! Try it . . . and see how dishes and glasses sparkle, even without wiping!

TIDE WORKS EXTRA MIRACLES IN HARD WATER! OCEANS OF SUDS! NO WATER SOFTENERS NEEDED!

Daily Astrology

By DITA DEL MAR

FRIDAY, DECEMBER 3, 1948

Today's Quotation: "One of the most important functions of the motion-picture industry is to present the United States in a proper light to the other nations of the world."—Samuel Goldwyn.

Friday for Everyone—You can make steady progress and get a lot of routine work accomplished today if you are patient, persevering and thrifty and if you avoid involvements, complications. Don't mislay or forget things.

Look for your birthdate and birthsign below:

March 21 to April 19 (Aries)—Correspondence, plans are affected by slow-downs. Head off apprehension, low spirits.

April 20 to May 20 (Taurus)—Scan documents thoroughly. Give due time, thought to the assignment at hand.

May 21 to June 20 (Gemini)—Act to amend prolonged "tangles," conditions of long duration. Don't exceed the budget in evening.

June 21 to July 22 (Cancer)—Centre thoughts on chores; cast aside tension, qualms. Employ finesse to "break through" aloofness.

July 23 to August 22 (Leo)—Don't let another's perplexities detour you or undermine capabilities. Move to insure stability.

August 23 to September 22 (Virgo)—Refuse to harbor anxieties, qualms or to abandon just principles. Enjoy modest fun; avoid strain on bankroll.

September 23 to October 22 (Libra)—Be wary of idle talk, reflect before giving written O.K. to documents with time stipulations.

October 23 to November 21 (Scorpio)—Display "drive" and endurance; by-pass schemers, tricky propositions.

November 22 to December 21 (Sagittarius)—Analyse your budget; "tighten" it somewhat. Reject spur-of-the-moment sales, purchases; verify worth.

December 22 to January 19 (Capricorn)—Promote sales effort; technical interests; appraise "first appearances" carefully.

January 20 to February 18 (Aquarius)—Don't "draw into your shell"; keep things "in the open" for all to see.

February 19 to March 20 (Pisces)—Select companions with discrimination today, keep an alert eye on expenses.

Planning Ahead—Good for sociability, entertaining, etc.: December 4, 6; afternoons of the 8, 9; evening of the 10, 12; morning of 13.

(Released by Consolidated News Features Incorporated)

CONSCIENTIOUS MAORI

WHANGAREI, N.Z. (AP).—The county council gasped in amazement when it received a letter from a Maori stating: "I am anxious to begin paying rates and am eagerly awaiting my first rate demand." In started admiration the council sent him a letter of congratulation.

EARLY SHIPPING HISTORY

Canadian ocean shipping dates to the days of early European fishermen who frequented the shores of Newfoundland and the Maritimes.

LONDON (AP).—Provision of coffee and soft drinks in public-houses so that women and children could go there in the evening while their menfolk enjoy strong liquor" was suggested by Mrs. H. L. Dover, of the Electrical Association for Women.

Sure relief for Head Colds Use Mistol NOSE DROPS helps stop colds where they start

EATON'S

GIFT SLIPPERS FOR THE ENTIRE FAMILY

What are the most thoughtful, practical gifts imaginable? Slippers from Eaton's, of course! Tag a handsome pair for Dad . . . dainty, glamorous ones for Mom . . . cosy, comfy ones for Sis and Junior.

Wine and blue Packard wedgie 4.75

Red, wedgie with patent trim 3.45

Wine and blue satin mule . . . fur trimmed 4.50

Blue, rose and white satin mule . . . maribou trim 2.75

Wine satin boudoir 2.75

English plaid and fawn cosy slippers 1.95

Wine, black, blue, white green and brown moccasins 3.75 and 4.75

English fleece lined slippers in green and blue with leather turn sole 6.45

English slippers in cherry and green with leather sole 5.45

Blue, black, wine, red or white satin sling 3.75

Children's blue and red moccasins. Sizes 8 to 11 1.79

Sizes 12 to 2 1.99

Children's English slippers in plaid, fawn and red, with strap and zipper. 1.29 and 1.99

Wine and blue slipper boot 3.95

Children's blue fleece lined slippers Sizes 8 to 11 3.25

Romeos with elastic side and leather soles and heels. Brown and black. Sizes 6 to 11 5.95

Packard slippers in opera style with padded soles and heels . . . satin lined. Wine, brown and black. Sizes 6 to 13 4.75

Operas with leather soles and heels. Brown or black 5.50

English felt slippers in plaid design with flexible leather soles. Sizes 6 to 11 2.25

Sizes 3 to 5 1.95

Sizes 11 to 2 1.65

--women's and children's slippers, fashion floor

--men's slippers, government street

SHE'D LOVE A BLOUSE

When Christmas is in the air . . . gift blouses belong in the picture! Take the six pictured here as shining examples . . . each one is feminine, flattering and budget priced.

Soft Sheer by "Magee" . . . long sleeves, small collar, "V" neckline, lace trimmed crescent front. White and pink. Sizes 36 to 44. As illustrated **6.95**

Jersey Crepe by "Magee" . . . long sleeves, softly rolled collar, plastic button trim. White and pink. Sizes 36 to 44. As illustrated **8.95**

"Alluracel" Crepe by "Nagley" . . . long sleeves, high neckline with pointed collar trimmed with rows of stitching and bar trimmed with shades of rust, turquoise, coral and kelly green. Sizes 34 to 40. As illustrated **8.95**

Rayon Crepe by "Nagley" . . . long sleeves, neat-fitting Peter Pan collar, back fastening and nicely tucked front. White and lemon. Sizes 12 to 18. As illustrated **6.95**

Fine Crepe by "Magee" . . . long sleeves, smart Chinese neckline, pearl button trim. Cocoa, shell and white. Sizes 14 to 20. As illustrated **5.95**

Dainty Sheer by "Kilroy" . . . "V" neckline, long sleeves and dainty lace trimming. White only. Sizes 38 to 44 **5.95**

Fine Crepe by "Nagley" . . . with long sleeves. Collar, cuffs and front panel are dainty eyelet embroidery. White only. Sizes 12 to 18 **6.95**

Fine Crepe by "Nagley" . . . long sleeves, vestee front with wide horizontal tucks. Rust, brown and white. Sizes 14 to 40 **8.95**

--blouses, fashion floor

THE T. EATON Co LIMITED BRITISH COLUMBIA CANADA

COLONIST SPORTS

The Daily Colonist.

(ESTABLISHED 1858)

SECOND NEWS SECTION

NO. 303—NINETIETH YEAR

VICTORIA, BRITISH COLUMBIA, FRIDAY, DECEMBER 3, 1948

Oak Bay XI Leads Colonist Cup Play

Defeats Victoria, 3-1, in Opening Match For High School Soccer Title—Play Monday

A superior club on the day's play, Oak Bay took the lead in the best-of-three series for possession of the Colonist Cup, emblematic of soccer supremacy of Greater Victoria High Schools, by handing Victoria a 3-1 trimming at Windsor Park yesterday afternoon. Second game is billed for Victoria High School grounds Monday afternoon and the defending champions need a victory to stay in the running.

Yesterday's fixture produced some good football and was played on a pitch in surprisingly good condition considering the weather of the past few days.

Oak Bay held a big edge in the first half and was unfortunate that its 1-0 half-time lead was not greater. Oak Bay backs were clearing well and the long-passing game of the forwards had the Victoria club demoralized. Losers held more of the play after Oak Bay's first goal in the second half but lost the services of Erwin LeBus at a critical stage. LeBus was sent to the sidelines by Referee George Grant for having too much to say.

NOEL SCORES OPENER

First goal came about ten minutes before the intermission. Ross Noel took a pass from Jim Burns about 18 yards out, faked around Cedric Robb, and his perfectly-placed high lob caught the far top corner to beat Goalie Bill Henderson cleanly.

After ten minutes of the second half, Bruce Auchinvole supplied what proved to be the winning goal. His lob from the left wing handcuffed Henderson, who caught the ball but was forced back over the line in making the save.

This spurred the Victoria XI to greater efforts and it was finally rewarded after Garry Pynn had just missed on two attempts. Robb found the net with his shot after getting the ball from a header by Bob Rowe, who had taken a neat cross from Berlyn Hodges. It was just after the goal that LeBus was banished and Victoria hopes went out the window.

Roy Derry supplied the clincher after a three-way passing bout. Hugh Johnson gave Noel a long pass and the latter swung it out to Derry, who booted it into an open net when Henderson lost the race to the ball.

Line-up follows:

Oak Bay—Dave Paterson; Ron Woolcock and Glen Smith; Alex McCabe, Ken Hill and Bruce Auchinvole; Art Dawe, Hugh Johnson, Ross Noel, Jim Burns and Roy Derry. Spares—John McNaughton, Tom Ward and Roy Barnes.

Victoria—Bill Henderson; Alistair Boyd and Warren Harrison; Ross Pearce, Cedric Robb and Barry Clarke; Bruce Madeley, Garry Pynn, Bob Rowe, Berlyn Hodges and Ralph Shandley. Spares—Erwin LeBus, Bert Ingram, Bill Peterson.

Ranger Shoot Sunday

South Vancouver Island Rangers will hold their annual prize shoot next Sunday at the organization's Happy Valley range, rain or shine. The shoot is open to the public and will get under way at 10 a.m., continuing till late in the afternoon. Coffee will be served on the grounds.

Ottawa Goal Posts in Triumphant Procession

CP Photo.

Shown above is one section of estimated crowd of more than 50,000 which greeted Calgary Stampeders when Canadian football champions returned home after upsetting Ottawa Rough Riders in Grey Cup final last Saturday. Parade is shown leaving C.P.R. Station, seen in background. Behind Stampeder banner can be seen Ottawa goal posts, each one carried by three husky fans. Cowboys and cowgirls and several Indians can be discerned further back in parade. Grey Cup was carried on decorated jeep with big sign "THIS IS IT" telling all and sundry that silverware resting on fancy saddle in back of jeep was coveted trophy.

Stampeders Intend To Keep Grey Cup

Calgary Already Planning for 1949—Coach Lear, Keith Spaith Will Be Back

CALGARY, Dec. 3 (CP) — Look out for the 1949 Stampeders!

Tom Brook, fiery president of the newly-crowned Dominion football champions, issued that flat warning to gridiron opponents today.

"We've got the Grey Cup and we intend to keep it," Brook told the Canadian press in an interview. "It is going to take one hell of a good club to take it away from us."

Both Brook and Coach Les Lear said Stampeders already are laying the groundwork of a 1949 club stronger than the swashbuckling cowboys who brought the trophy to Calgary this year for the first time in history.

He said that all members of the championship team were under option to play with Stampeders next year but declined to discuss club plans.

Lear, who rose to the rank of the Dominion's top grid coaches in his first year as a senior football mentor, will be back as coach of the club.

Earlier today he emphatically poked rumors that he would coach Winnipeg Blue Bombers next season. "I'm staying in Calgary for this is the best football city in Canada," Lear said.

Club officials said Quarterback Keith Spaith, ranked as one of the greatest passers in the Dominion, also will be back with the cowboys. Both Lear and Spaith signed two-year contracts at the start of the 1948 season.

U.S. STARS TO RETURN

Others who have definite and firm will return to Stampeders next year are End Woody Strode, Half Norm Hill and Tackle Johnny Aguirre. Strode, lanky negro end who recovered an Ottawa fumble to set up Calgary's winning touchdown in the East-West final, and Aguirre are United States imports.

Hill, a medical student at the University of Manitoba, said he was returning to classes at Winnipeg. "But I'll be back next year."

Harry Hood, former Winnipeg Blue Bomber, said he would turn out for Stampeders next season. A whole galaxy of Stampeder players including Norm Kwong, Dave Tomlinson, Bill Poole, Andy Anderson, Cliff Klewchuk, Freddie Wilmot and Dave Berry, also will wear Stampeders' red and white next season.

Big question mark is the Stampeder line-up is Centre Chuck Anderson, whose spectacular defensive play highlighted the Dominion final. The 31-year-old United States native announced he was hanging up his cleats following the Grey Cup victory. Stamp supporters are hopeful he will reconsider.

Lost to Stampeders will be their veteran fullback and team captain Paul Rowe, leading scorer in the Western conference this season. Both Rowe and former Winnipegger Frankie Hill have announced their "definite" retirement. Also hanging up his cleats is another Stamp veteran, Bill Wusyk.

KIDS UNDECIDED

The four "dead end kids" from Vancouver, Pete Thodos, Rod Pantages, Cedric Gyles and Jim Mitchener—all are undecided about their football plans. They are reported considering offers to attend United States colleges next year on athletic scholarships.

"We haven't made up our minds yet about next year," Mitchener said, "but, if we play in Canada, it will be with Stampeders."

Says Edmonton To Be Member Of Grid League

CALGARY, Dec. 2 (CP) — Tom Brook, President of the Grey Cup Champion Calgary Stampeders, today said he had "every reason to believe" Edmonton will be a member of the Western Football Conference next season.

"The chances of Edmonton joining the conference are excellent," Brook said. However he declined to elaborate.

"A four-team league is just what the West needs," Brook said. Besides Calgary, the league's other two teams now are Winnipeg Blue Bombers and Regina Saskatchewan Roughriders.

At the same time it was learned that a group of Edmonton sportsmen are expected to meet with Stampeder officials within the next week to discuss problems concerning setting up of a club in Edmonton.

Comely W.A.C. Star

PAT FAIR

Pretty 18-year-old free style ace with Washington Athletic Club swimming team, who will compete against Victoria Y.M.C.A. tomorrow night in inter-city meet at Crystal Garden. Program includes 12 competitive events, exhibition diving by Al Patnik and comedy springboard work. First event is set for 7:45.

Citation Faces Small Field In Race Today

SAN BRUNO, Calif., Dec. 2 (AP) — Citation goes postward tomorrow at Tanforan in a six-furlong sprint with four horses of his own age.

The race will be a tuneup for the Calumet Farm flyer's engagement in the $50,000 Tanforan Handicap a week from tomorrow.

Jockey Eddie Arcaro will be in the saddle when Citation competes for $5,000—the smallest purse the Midas Express has gone for all year—against M'Dearsy, Bold Gallant, Grandpere and Barzard.

Citation will carry 126 pounds, giving away gobs of weight to his rivals tomorrow. M'Dearsy is weighted at 103 and the other three at 109.

Citation will be making his 19th start of the year and the 29th of his brief career. His last outing was October 16 at Belmont Park, N.Y., when he turned back Phalanx at a mile and five-eighths.

Injury to Greco Cancels Jack Fight

MONTREAL, Dec. 2 (CP).—Johnny Greco, Canadian welterweight champion, scheduled to meet Beau Jack in Detroit, December 17, injured his right foot in training here a few days ago and will not be able to keep the date.

In three previous engagements with Beau Jack, the Canadian champion drew once and lost twice.

Clark, Reg Clarkson Lead Senior "A" Hoop Scoring

Johnny Clark, high-scoring centreman of the league-leading Y.M.C.A. quintette, continues to set the pace in the individual scoring parade of the Senior "A" Basketball League with 152 points an average of just under 17 points per game. He also leads in the number of field baskets scored, having found the hoop 64 times.

Reg Clarkson is another reason why the "Y" squad rests on the top rung. He is second high scorer with 119, followed by Ernie Fox of Pro Patria with 93. Clarkson has walked to the foul strip 32 times for a record in that department, and has scored 43 of the free throws for another mark. He has also committed the most fouls, 33.

Best percentage of free shots scored belongs to the Ranson family [illegible], of K.V.'s, has a .692 rating, while Jimmy, of Eagles, is next with .667.

Team ratings at the free-throw game show "Y" leading with .538, and Eagles close behind with .537. "Y" have 112 out of 208, and Eagles 88 out of 164.

INDIVIDUAL SCORING

	FG.	FGA	FGS	PT	Pts
Clark, Y.M.C.A.	64	55	76	76	152
Clarkson, Y.M.C.A.	38	57	43	33	119
Fox, Pro Patria	39	55	15	18	93
R. Anderson, K.V.'s	28	54	30	27	86
J. Ranson, Eagles	30	38	34	30	94
Carlile, K.V.'s	27	55	9	12	63
DeHall, Pro Patria	27	48	17	24	61
D. Anderson, Eagles	16	37	22	9	54

TEAM RECORDS

	FG.	FGA	FGS	PT	P.	A.
Y.M.C.A.	170	308	112	134	440	381
K.V.'s	141	153	87	108	369	[illegible]
Pro Patria	133	189	70	110	336	370
Eagles	111	196	88	121	310	342

Shannon Sold; Call Off Race With Citation

LOS ANGELES, Dec. 2 (AP) — The hoped-for showdown race between Shannon II, the great Australian champion, and Citation is off.

Leslie Combs II, Lexington, Ky., sportsman, bought Shannon for [illegible] and it closed yesterday from the world-record holder's racing days are over. Combs, who bought the horse from Neil McCarthy, Los Angeles attorney, said Shannon would be shipped to Lexington to go in stud in the Spring.

Combs, master of Spendthrift Farms, said definitely that Shannon II will not run against Citation in the December 11 Tanforan Handicap.

The seven-year-old Shannon II has won more than $210,000 in his year of American racing.

Musial Named Most Valuable; Record Season

NEW YORK, Dec. 2 (CP).—Stan Musial, the pitchers' nightmare, was the most valuable player in the National League in 1948.

The voting of the baseball writers wasn't close as the lean St. Louis Cardinal outfielder piled up an impressive margin.

If the pitchers voted, instead of the writers, it probably would have been unanimous, for Musial was a terror at the plate all season. He won as many races as Citation, leading with a .376 average, 135 runs, 230 hits, 131 runs batted in, 46 doubles and 18 triples.

Ralph Kiner of Pittsburgh and Johnny Mize of New York tied for home run laurels with 40 but Musial was right behind with 39.

Ed Burns of The Chicago Tribune, retiring president of the writers, announced that Musial received 18 first place votes from his 24-man committee.

Musial's election, his third in six full seasons as a major leaguer, carried with it baseball's official annual Kenesaw Mountain Landis Plaque. It cannot mean any more salary for Stan, because he already has signed for 1949 and 1950 at a reported $50,000 annually. He also won in 1943 and 1946 and, at 28, has many years to go.

New Westminster Royals for Sale After Dispute Between Rival Owners

VANCOUVER, Dec. 2 (CP) — Who wants to buy a top-notch hockey [illegible]

The New Westminster Royals of the Pacific Coast Hockey League are for sale, but the price must be right.

Owner Kenny McKenzie put the for-sale ticket on the team today in a climax to a dispute with Coley Hall, owner of the Vancouver Canucks.

He refused to disclose the asking price, but hockey authorities believed it would take from $30,000 to $50,000 and the sale would have to have league approval.

McKenzie declared that he had been "embarrassed and humiliated" by Hall during a Royals-Canucks game which ended in a 3-3 tie here Tuesday night.

"He struck me on the back and called me unprintable names," said McKenzie. "It would be untenable for me, at least, to have the two of us in the same organization . . ."

Hall took a different view. He charged McKenzie was using him as an excuse to sell the Royals.

"McKenzie is greatly over-playing the incident," said Hall. "I might have been a little too exuberant about slapping him on the back . . . I didn't know he was so touchy."

It was reported that a group of New Westminster businessmen had shown interest in purchase of the Royals.

Al Leader, league president, said in Seattle he was "somewhat bewildered" over the McKenzie-Hall situation.

He has offered to arbitrate, but so far has not been asked to take any official action.

Clippers Find Scoring Eyes; Flip Cubs, 14-6

NEW WESTMINSTER, B.C., Dec. 2 (CP). — Nanaimo Clippers tonight went on a scoring spree and claimed a one-sided 14-6 victory over New Westminster Cubs in a Senior "B" Hockey League fixture.

The Clippers, who lost a 5-2 decision to U.B.C. Thunderbirds last night, opened up from the starting minutes and never ceased scoring until the last few minutes of play.

SUMMARY

First period: 1, Nanaimo, Montgomery (R. Richardson) 35; 2, Nanaimo, Labell (McPherson) 5:47; 3, Nanaimo, Gourdeau (McPherson) 8:30; 4, Nanaimo, Warwick (Varga) 12:17; 5, Nanaimo, Gourdeau (Warwick, Varga) 14:04; 6, Nanaimo, Gilmour (Labell) 16:55; 7, New Westminster, Maguire (Langton, Petrosky) 19:04; Penalties, Keen, Maguire, Warwick, Montgomery, Gilmour.

Second Period: 8, Nanaimo, Labell 1:36; 9, Nanaimo, Montgomery (Varga) 3:30; 10, Nanaimo, Warwick 7:19; 11, New Westminster, Barkley (Petrosky) 10:28; 12, Nanaimo, Warwick (Gourdeau) 10:55; 13, New Westminster, Larrer (Luder) 11:38; 14, New Westminster, Langton (Maguire, Barkley) 18:55; Penalties, Rowledge, Reid, Master, McPherson, Major.

Third period: 15, Nanaimo, Gourdeau (Gilmour) 3:38; 16, Nanaimo, Varga (Montgomery) 4:38; 17, Nanaimo, Laver 10:37; 18, New Westminster, Larrer (Luder) 11:57; 19, New Westminster, Barkley (Maguire) 13:16; 20, Nanaimo, Gourdeau (Laver) 13:37; Penalties, Kirk, Major, Montgomery, Major, Labell.

Hockey Scores

P.C.H.L.

Seattle 2, Portland 3.

Fresno 2, San Diego 5.

COAST SENIOR "B"

New Westminster 6, Nanaimo 14.

U.S.H.L.

Fort Worth 2, Houston 4.

LABRADOR JUNIOR

Ft. William Rangers 7, Ft. William C.C. 3.

QUEBEC SENIOR

Quebec 1, Sherbrooke 3.

Shawinigan 1, Royals 3.

CAPE BRETON SENIOR

Sydney 5, Glace Bay 2.

High Lob Beats Vic High Netminder

Oak Bay took lead in Colonist Cup series for soccer championship of Greater Victoria High Schools yesterday by defeating Victoria, defending champions, 3-1. Pictured above is first goal of game. Bill Henderson, Victoria goalie, was unable to reach high lob sent in by Oak Bay centre-forward, Ross Noel, and ball caught top corner. Warren Harrison, left, and Ron Pearce, left back and right half of losers stands helplessly in front of goal. Roy Derry, Oak Bay left wing, is partially seen behind Pearce. (See story above).

Louis in Training For Conn Fixture

CHICAGO, Dec. 2 (AP) — Heavyweight Champion Joe Louis was slated to begin training today for his six-round exhibition boxing [illegible] with Billy Conn in the International Amphitheatre on December 10.

Louis is training at Eddie Nichols' gymnasium on Chicago's South Side.

About 100 fight fans watched Conn take his first workout yesterday at the ringside gym in the loop. Since coming back from retirement the Pittsburgh battler has scored nine-round knockouts in two starts.

A sellout 12,000 is virtually assured for the bout.

Cerdan Works Out In Exhibition Go

LEWISTON, Me., Dec. 2 (AP) — Middleweight Champion Marcel Cerdan gave ring fans—and his opponent—a slick boxing demonstration tonight in his first United States exhibition bout. Dave (Golden Boy) Andrews of Lowell, Mass., didn't land a telling blow on the French Moroccan in the four-round, no-decision clash.

Weights were not announced from the ring, but handlers said Cerdan weighed 161 and Andrews 162. Twelve-ounce gloves were worn.

O.C. XI Blanks Swiss

LONDON, Dec. 2 (Reuters). — England defeated Switzerland 6-0 today in an international soccer match at Arsenal Stadium here.

Receives Cross-Country Prize

—R.C.N. Photo

Seen receiving Admiral Nelles Trophy from donor is Phil Matson, promising Oak Bay distance runner, who won annual Canadian Services College Invitation Cross-Country Run for second year in succession on Wednesday. Matson chopped his own record down to 20 minutes 49½ seconds despite some of wettest weather in years.

Thomas Cup Badminton Series Opens Today; Sell-Out Assured

TORONTO, Dec. 2 (CP).—Sell-out crowds of nearly 1,500 persons will be on hand at the Carlton Club for the Canada-India badminton championships here Friday and Saturday — largest gathering ever to watch badminton in Canada.

Bleachers have been erected for the event, first-round of the American team play for the Thomas Cup—badminton's Davis Cup. Demand for tickets has come from as far as Vancouver.

"This is the greatest thing that has ever happened in the game in Canada," an official of the Canadian Badminton Association said tonight. "The demand for tickets has been terrific. We could have sold twice the number."

Winner of the series meets the American team in Pasadena, Calif., December 11-12.

Racquet experts figure the Indians will win. They are small and fast and their placement of shots is said to be far superior to that of the Canadians, who depend on smashing drives.

"It is mostly wrist work with the Indians," a member of Canada's team said in an interview. "I've seen them in practice and their timing is down to the split second — they seem to be able to place the bird on a spot the size of a nickel."

Canada's captain is 35-year-old Dick Birch, Toronto, 1948 Canadian singles champion. Of two Vancouver players, Johnny Wong, 30, is in the investment business, and the youngest player, 23-year-old Daryl Thompson, is an insurance and real estate salesman.

TORONTO, Dec. 2 (CP) — The team for Saturday's Thomas Cup match between the Indian and Canadian badminton teams was announced tonight.

In the opening singles match, the top-seeded players of each team will face each other. They are Dick Birch of Toronto, Canadian team captain, and Evinder Mohan.

The second singles match brings together India's champion George Lewis, and Johnny Wong of Vancouver.

In doubles matches, Roy Smith of Woodstock and Ted Pollock of Toronto, Canadian doubles champs, meet Bhola Bhujwa and Balu Uthal, and Birch and Gordon Simpson of Montreal meet Mohan and Lewis, of the Indian team.

Stamps Hailed Far and Wide For Grid Win

CALGARY, Dec. 2 (CP) — People from London, England, to Victoria, B.C., joined in praising Calgary Stampeders on their Grey Cup victory at a testimonial dinner tonight.

From England Sir Patrick Ashley-Cooper, governor of the Hudson's Bay Company, wired his congratulations to the new Dominion football champions.

Thomas L. Kennedy, Premier of Ontario, said in a telegram read at the meeting that "Calgary won the hearts of everyone in Toronto and Ontario." Other greetings came from the mayors of Toronto, Winnipeg, Edmonton and Vancouver.

Hon. Lucien Maynard, Alberta Attorney-General, brought greetings from the province, while Mayor J. C. Watson represented the city of Calgary.

Tomorrow night Calgary will tender an official civic banquet to the players at which they will be presented with engraved, gold belt buckles and belts from the city. Principal speakers at tomorrow's gathering will be Lieutenant-Governor J. C. Bowen and Minister A. J. Hooke, of Alberta.

TORONTO, Dec. 2 (Friday) (CP). —Mayor Hiram McCallum left early today by plane for Calgary to take part in a victory banquet for the Grey Cup-winning Calgary Stampeders. Mayor McCallum rode in the pre-game parade of Calgary supporters last Saturday, and was presented with a ten-gallon hat by the Westerners.

WRESTLING
BAY STREET ARMOURY
SAT. NITE, 8:30 P.M.
MAIN EVENT
2 10-Minute Rounds
BILLY VARGER vs. JACK KISER
SEMI
One hour time limit
CHIEF THUNDERBIRD vs. ABE YORST
SPECIAL
2 10-Minute Rounds
CLIFF PARKER vs. ALEC KARAGSKI
All bouts 2 out of 3 falls
Ringside, only Reserved $1.50
Gen. $1.00 Children 50c
TICKETS ON SALE AT GIBSON'S [illegible]
Lucky Boxing Promotions

Bradman Plays Final Match; Records Tell Amazing Prowess

MELBOURNE, Australia, Dec. 2 (Reuters).—Don Bradman, Australia's cricket phenomenon and terror of bowlers for more than 20 years, makes his last bow in first-class cricket in his own testimonial match, which begins here tomorrow.

Bradman's skill and wizardry with the bat has ranked him with such cricket immortals as W. G. Grace and K. S. Ranjitsinhji. There may have been several more attractive batsmen than Bradman from the point of view of classic stroke-making, but none possessed his run-getting ability.

The statistics of his remarkable scoring achievements have filled volumes from the 1927-28 season—when he opened his first-class career with a century for New South Wales against South Australia—to September—when he wound up the Australian tour of England in a blaze of glory with centuries in his last three innings.

TEST AVERAGE, 99.94

England has been a happy hunting ground for Bradman who this year became the first overseas cricketer to score 2,000 runs in each of his four tours there. In 37 cricket Test matches against England he scored 5,028 runs (19 centuries) at an average of 89.78. Bradman played in 52 Tests, scoring 6,996 runs in 80 innings for an average of 99.94 runs an innings.

His full first-class record in 334 innings:

Not out, 43 times; 27,851 runs; top score of 452; 116 centuries; average of 98.67 runs.

Bradman's 452, scored against Queensland in 1930, is still the world's highest individual score. He is also one of the select six to score a century in each innings of a Test, and he has scored 37 double centuries.

Bradman is ending his innings in the cricket arena, but he will figure in a partnership in the field of business with his erstwhile cricket foe—England. He is to market English textiles in Australia.

Chipman Says Bombers Need Pro Gridders

WINNIPEG, Dec. 2 (CP).—Retiring President Arthur Chipman told the annual meeting of the Winnipeg Football Club tonight that Blue Bombers should put emphasis next season on obtaining "professionals" as their American imports.

Chipman said that the Canadian champion Calgary Stampeders in lining up four imports, had obtained men who were "all former professional football players in the United States." He said that while he did not hold with the idea of importing "professionals," it was a case of doing so to meet the other clubs on equal ground.

The retiring president said he had talked over financial matters with executives of Eastern clubs while attending the Canadian final recently in Toronto and that they had all been "serving the blues financially." Eastern club officials felt that if the game were to continue to be played as at present it would mean a decided increase in the amount charged at the gate.

Chipman said if more and more money had to be expended for players, the "usefulness" of the Winnipeg Football Club as it now is constituted is at an end and "somebody should take over and develop professional football in Canada."

A new executive was named from which a president to succeed Chipman will be chosen later.

District Soccer Schedules Two Matches Sunday

Secretary Reg Clarke of the Victoria and District Football Association announced last night that all four senior teams will see action on Sunday.

In addition to the previously-announced match between Canadian Legion and Wests at Beacon Park, Oak Bay and Esquimalt will meet at Heywood Avenue. Both contests are scheduled to start at 2:15 p.m.

Legion and Oak Bay will be making their first appearances of the second half. Wests scored an upset win over the first-half champion Esquimalt XI last weekend and will set out to consolidate their lead at the expense of the Legionnaires.

Ironmen Edged

PORTLAND, Ore., Dec. 2 (AP).—Portland Eagles outfought the Seattle Ironmen in a rough third period here tonight to win a Pacific Coast Hockey League decision, 3-2.

Morry Hamilton, Eagles newcomer, banged in the winning goal late in the period.

Nick Bangay got the victors' other two goals, one in the opening period and the other in the action-filled finale.

Maurice Duffy tallied first for Seattle and Joe Medynski got the tieing mark for the Ironmen in the third period.

McNutt's Loggers Win Eight in Row

McNutt's Loggers chalked up their eighth successive victory in Saanich Suburban League senior "B" basketball Wednesday when they downed Langford, 61-27, at Esquimalt Athletic Hall.

Joe Bryant and Bill Duncan headed winners' attack with 22 and 21 points, respectively. Hincks paced Langford marksmen with 14.

Line-ups:

McNutt's—Baker 6, Duncan 21, Bryant 22, Smith, Ferguson 8, Meadmore 4. Total 61.

Langford—Cooper 4, J. LeQuesne 6, Hincks 14, Walker, R. LeQuesne 2, Inglis, Basi. Total 27.

Huskies, Leafs Clash Tonight

SEATTLE, Dec. 3 (AP).—The 1948 edition of the University of Washington basketball team makes its first start tomorrow at Vancouver with an all-veteran five taking the floor at the outset.

The pre-season game will be with the Vancouver Clover Leafs, Dominion senior basketball champions.

Washington starters tomorrow night are forwards LeDon Henson and Bill Vandenburgh, centre Sammy White and guards Andy Opacich and Bob Engstrom.

CHAMPION TO COMPETE

NEW YORK, Dec. 3 (AP).—Mrs. Fanny Blankers-Coen, The Netherlands housewife who won three track events and helped win another in the 1948 Olympic Games at London, will compete in a number of indoor meets in the United States starting in January.

As early as 1635, apples were being cultivated near what is now Annapolis Royal, Nova Scotia.

Release Schedule For Saanich Loop

Following is the schedule of Saanich Suburban League Basketball games to be played next week, as released by league officials last night:

Monday—Euston Hall, 7 p.m., women's game, Langford vs McMorran's; 8 p.m., intermediate B boys, Langford vs McMorran's; 9 p.m., senior exhibition, Langford vs Warriors.

Tuesday—Royal Oak Hall, 7:15 p.m., women's game, McMorran's vs [illegible]; 8:15 p.m., intermediate "B" boys, McMorran's vs K.V.A.

Wednesday—Euston Hall, 7:30 p.m., women's game, Langford vs Saanich; 8:30 p.m., intermediate B boys, View Royal vs Saanich; Fraser Street Hall, 9 p.m., senior men, McNutt's Loggers vs K.V.A.

Thursday—Sooke Hall, 7 p.m., junior boys, Sooke vs McMorran's; 8 p.m., women's game, Sooke vs Langford; 9 p.m., senior men, Sooke vs Langford.

Friday—Saanich Hall, 7 p.m., women's game, Saanich vs McMorran's; 8 p.m., intermediate "B" boys, Saanich vs McMorran's; 9 p.m., senior men, Saanich vs Warriors; Bay Street Armoury, 8 p.m., senior "B" men, R.C.E.M.E. vs West Heat Burners; 9 p.m., senior "B" men, 5th Regiment vs Sooke.

Amateur Snooker Wizard Finds "Lucky" Break May Be Record

MONTREAL, Dec. 2 (CP).—A 27-year-old heating-equipment salesman who turned an evening's fun around the pool table into a record-breaking performance, said today his feat made him feel "proud" but lucky too."

Leo Levitt, who likes to play snooker when he is not selling radiators and furnaces, will soon receive a certificate from Britain's billiards association and control council testifying to a perfect snooker break of 147—13 red, 15 blacks and all [illegible].

STANDARD TABLE

"It certainly is a world's record," he said. Officials of Windsor Bowling Academy, where he made the run November 24, said the table conformed to standard requirements necessary for a world-setting mark.

Whether Levitt's performance will be recognized as beating the world record of 140 held by Britain's Joe Davis, retired world champion, will depend on the British association.

He was playing with a friend, Al Handel, when he made the long run.

MADE BREAK BEFORE

"When I made the run of 147," he recalled today, "I didn't think of it for half an hour. Then suddenly it occurred to me that it was some kind of a world's record. I had a break of 127 a month and a half previous and felt pretty good about that.

"We decided to write the English association, which has world jurisdiction over billiards, to get some kind of official recognition."

Levitt plays two or three nights a week and prefers snooker and pool to billiards.

SHIRTS
MADE-TO-MEASURE
famous STETSON quality
STETSON SHIRT CO. Studio C MONTREAL

BRAKES
Carburetor and Motor Tune-Up Service
21 YEARS
SPECIALISTS
BOULTBEE

Believe It or Not! by Ripley

Please address all queries to Cartoonist Ripley, c/o King Features, New York City, N.Y.

Racing Results, Entries

At Tanforan

FIRST RACE—
Bc. Time 10 30 14.10 12.70
Little Gal 7.80 5.60
Proud Polly 11.20
Scratched: Jump In, Yankee Blade, Gen. Ruler, Fall Harvest.

SECOND RACE—
Victory Drive 13.30 12.80 12.30
Big Posse 6.40 5.90
Top Valley 3.80
Scratched: King of Castle, Maltese Joan, OK Charlie.

THIRD RACE—
Bear Lad 111.00 65.40 33.00
Be grand 4.00 3.40
Final Call 7.10
Scratched: Pretty Gypsy, Howden's Alibi.

FOURTH RACE—
Gay Ann 84.70 13.00 12.60
Laurrow 3.40 3.20
Kama Jute 3.80
Scratched: Pretty Gypsy, Howden's Alibi.

FIFTH RACE—
Ric Trix 117.40 19.00 16.80
Pub 6.20 7.60
Bar Admiral 6.10
Scratched: Guild Fair, Pacoima, Chief Gentle, Prince, Fribire, Straight Arm.

SIXTH RACE—
Pic Are P.J. 13.00 65.50 12.30
Tipperary 3.40 2.20
War Widow 3.60
Scratched: [illegible]

SEVENTH RACE—
Benvenuto 84.30 32.90 12.40
Bulleigh Zac 6.20 3.30
Black Lead 3.80
Scratched: Brevion Light.

EIGHTH RACE—
Nation Wide 56.00 33.40 17.00
Expand 6.10 4.20
Worth While 7.80
Scratched: Pharswell, Cut Up, Barging Rose.

OVERNIGHT ENTRIES

FIRST RACE—Six furlongs.
Texas Pebble 112 Hound's Brother 117
Overnown 120 Big Fly 112
Jay Eva 122 Princess Rood 114
Sous M 112 Puerto Grande 117
Story V 114 Capt. Johnney 120
Bit o' Roman 117

SECOND RACE—Mile and 70 yards.
Steady Trap 112 Play Pace 118
Nevada Bill 113 Sonny Hill 118
Clex Bart 114 Hydromatic 116
[illegible] 118 T. Jay 118
Easter Slip 115 Power Stroke 118
[illegible] 118 Brief Angel 118
Tassiomo Lad 118 Marsa 112
Pine Grove 118

THIRD RACE—Six furlongs.
Wild Eve 109 Tracing Star 109
Mac Reel 106 Blade 116
Vada Colleen 106 Hockey Boy 108
The Ewe Lass 112 Sugared 104
Better Bones 107 Miss Kalene 105
Dogalung 109 Royal Kay 111
[illegible] 104 Raw Cord 110
Red [illegible] 103 The Manxman 109

FOURTH RACE—Mile and 70 yards.
Showersile 110 Loma Mar Money 109
Mr Bonner 111 Breakaway 102
Final Transit 117 Ida Doon 109
Durego 111 Paroima Belle 116
Topsida 108 Miss Hemet 120
Theresa 117 Chumsy Babe 107
Straight Arm 114 Creon Easy 117
Comely 106 Famed Goldie 109

FIFTH RACE—Six furlongs.
Pampas Pet 118 Pallies Son 118
Straight On 107 Piccadilly 110
Queen Es 120 Forward Woods 119
Texas Son 116 Mills Bend 115
[illegible] 119 All Bright 115
Tavern Tom 118 Feathers Fly 118
[illegible] 113 Cats 112
Dream Cake 110 Scotch Port 115

SIXTH RACE—Mile and 70 yards:
[illegible] 109 [illegible] 113
Derby D Day 108 My Empire 108
Sho Dust 115 Waiter's Boy 113
First T Flight 116 The Man 118
Port Engineer 109 (Entry)
Lighted Way 110

SEVENTH RACE—Six furlongs:
Gold Gallant 108 Citation 110
M'Dearsy 108 Grand Pere 108
Bernard 109

EIGHTH RACE—Mile and one-eighth:
Iron Bolt 111 Timber Shoot 114
Craig Manners 110 Dieppe 111
Lord Onslaught 111 Hunters Girl 109
Paani 117 High Test 111
Vain Flower 114

SUB RACE—Six furlongs:
Rayan Cloth 119 The [illegible] 109
Delahabe 115 Emock 110
Penny Royal 118 Barbelynde 115
Bay Pony 118 High Wind 118
Cherisha 110 Hunkie L 118
Ghost Bound 118 Geo McManus 118
Little Apple 113 Brooklyn Lady 118
John Up 118 Saw Lariet 118
First post, 12.30 p.m.

Fair Grounds

FIRST RACE—
Jewelin 10.60 4.80 3.60
Silver Case 4.00 3.60
Doctor Martin 3.00
Scratched: Miss Marvie, Great Beyond, Darby Doulton, Anunow, Lady Nina, Cherokee.

SECOND RACE—
Head Me 22.00 14.00 9.00
Hero Dell 9.30 7.70
One Bert 2.70
Scratched: Bright Wave, Bright Bronze, Lovely Jolly, Grand Velvet, Hemrock, Son O Boston.

THIRD RACE—
Static Chaser 19.80 15.00 8.00
Bettie C 7.00 4.60
Caline 3.60
Scratched: Marty Victory, Sir Monte.

FOURTH RACE—
Bertie's Girl ..... [illegible] 11.00
Challenge 6.40 7.60
Lady Khem 8.00
Scratched: Chic Rose, Nipson.

FIFTH RACE—
Gilby Song 112.40 15.00 12.60
Commanion 8.60 4.00
Duquesne 4.40
Scratched: Miss Sonia.

SIXTH RACE—
Apple Knocker 38.00 15.20 13.80
Hash Message 8.20 3.80
Sangone 6.80
Scratched: High Mayer.

SEVENTH RACE—
Smart Stuff 17.00 14.20 12.20
Pat K 7.00 4.60
Little Noble 4.60

EIGHTH RACE—
Probic Land 18.80 14.40 14.00
Play Stage 38.40 18.20
Weather Map 8.80
Scratched: Hike, Cold Scotch, Smart Fox, Gourmet, Mantaeris, Bolo Prince.

OVERNIGHT ENTRIES

FIRST RACE—Six furlongs.
I Love Brides 109 Lady Nina 111
Bright Bronze 109 Handsome Bill 110
Count Me In 109 Ruffback 106
Great Beyond 112 Two By Two 118
Skippy Lad 111 Iron Sweep 112
Court Flash 107 Bohemia 112
Gray Victory 118 K Darco 113
Chernwald 107 Sir Walter B 112

SECOND RACE—Six furlongs.
Dust Over 104 Son O Boston 107
Anunow 107 Sweet Hope 107
Rossie Gypsy 107 Armistice Day 110
Hemrock 109 King Thunder 112
Snarber 115 Nish Del 107
Static Jeep 114 Tecumseh Girl 113
Bright Wave 109 Metropolitan 112
Grand Wave 111 S. Dolina 104

THIRD RACE—Six furlongs.
Tactic Tom 107 Lil Stay 105
Gourmet 108 Studying 101
Brass Helen 106 Fondest Hope 107
Steep Bay 109 Sal Prince 113
Sam Street 109 Pitfall 108
Pet Face 106 Scotty 108
Great Shuffle 105 [illegible] 112
Hungary 109 Busy Bill 112
Pride Pine 107 Dame D Honner 109

FOURTH RACE—Mile and one-eighth.
Cerberus 111 Mantaeris 108
Our Metal 111 Peacemaker 111
Little Chester 108 Atomic Age 111
Caupmett 111 Tacoma 111
Bobber Voluble 117 Pine Tree 101
Mint Play 112 Dapper Dinner 111
Smart Fox 104 Up Front 111
Light Relish 114 Nostalgia 108
Little Zenobia 116 Sir Blacker 111

FIFTH RACE—Mile and one-sixteenth.
Grizette 106 Bequest 112
Stunner 102 Black Interest 107
Victory Song 103 Lucky Doo 102
Karvell 114 Shapeley 106
Quest 109

SIXTH RACE—Six furlongs.
Interrogate 109 Rabier 111
Marfly 108 Flatbush 109
Mrs. Valenti 112 Doctsleader 110
Blue Sea 109 Prince Favor 104
Tiger Tom 104 Risky Hash 106
Blenette 101 Scholarship 104
Papand 108 Miss Neal 104
Mistate 101 Easy Spell 104
Bill Cogswell 112 Athlete 104

SEVENTH RACE—Mile and one-sixteenth.
Hoodoo Lady 107 Bulenie 113
Sun Umber 107 Betye 108
Rotate 113 Real Sweet 107
[illegible] 109 Baby Gold 116
Home Spun 108 Mae Linda 111
[illegible] 108

EIGHTH RACE—Mile and one-quarter.
[illegible] 112 Belcrest 104
[illegible] 110 Lennie Bob 113
Anated 113 Yankee Captain 106
Bonnie Charlie 113 Qoma 107
Brassies Mate 113 King Victory 112
Oxford Don 113 Kalbek 107
Bradwin 115 Ala Flag 112
First post, 11.45 a.m.

For the "Special" Men on Your List
GET
Gillette Gift Sets

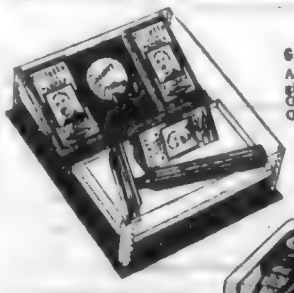

GILLETTE TECH RAZOR SET
A practical and inexpensive gift containing an all-metal Gillette Tech Razor and 15 Gillette Blue Blades.
98¢

GILLETTE SHAVING KIT
A handsomely packaged gift every man will enjoy. Contains the popular Gillette Tech Razor—15 Gillette Blue Blades and a tube of Gillette Shaving Cream.
$1.32

GILLETTE BLADE DISPENSER GIFT SET
Contains 3 Dispensers each holding 20 Gillette Blue Blades—60 blades in all. Gillette Dispenser makes blade changing a breeze. A simple thrust of the thumb and ZIP!... there's a new Gillette Blue Blade [illegible] and ready for use.
$3.00

U.B.C. Grid Team Loses Only Point

WALLA WALLA, Wash., Dec. 2 (CP).—Lost in the shuffle of hectic football games last week was a victory racked up by Whitman College by the barest of all scores—1 to 0.

And the team wasn't even suited up.

The college disclosed today the game was "played" in a Portland, Ore., hotel room by officials of the Pacific Northwest Conference. They awarded Whitman the game when the University of British Columbia said it had learned some of its players were ineligible when the team played Whitman a 13-13 tie. The game was declared forfeited.

This left U.B.C. with a perfect season—no victories, no ties.

Rugby Matches Tomorrow Set

First Division English Rugby XV's will usher in the second-half schedule tomorrow when the first-half champions, Victoria College, meet the Canadian Scottish entry at Macdonald Park at 2:30 p.m.

Second Division matches slated tomorrow include J.B.A.A. and Canadian Services College on the lower field at Macdonald Park, and 5th Regiment and Wanderers at Windsor Park.

Third Division play sees J.B.A.A. and H.M.C.S. Naden meeting at Colville Road, while Canadian Scottish Cadets entertain Victoria College at Macrae.

University School's first XV will play an intercity exhibition match with St. George's School of Vancouver at the University School grounds.

GENII WIN EXHIBITION

Esquimalt Genii swamped Sooke, 36-7, in an intermediate "B" girls' exhibition basketball game last night. Pat Pettigrew paced winners with 20 points.

Further Injuries Spell Doom For Rangers Asserts Boucher

NEW YORK, Dec. 3 (CP).—The Rangers are down but they are far from out, says New York Manager Frank Boucher.

"But if we keep having the bad-luck injuries we've had so far this season we won't have a chance," the mentor of the cellar-dwelling Blueshirts added grimly today at the New York hockey writers' weekly luncheon.

Grandfather Boucher thus answered the question blazoned on the sports pages of almost every New York paper: "What's the matter with Rangers?"

SAME SITUATION

The Ranger injury situation is just about the same as it was at the beginning of the season with a few names changed around, said Boucher.

Buddy O'Connor, who broke two ribs in a pre-season auto accident, is back in action. Captain Neil Colville was sidelined with an old groin injury but is expected to return within a few games.

Frank Eddolls, the other Ranger defence stalwart, is reported recovering rapidly from a knee injury suffered in the auto accident.

If Alex Kaleta's shoulder is mended before Saturday's game at Montreal, he will be used on a line with O'Connor and big Ed Slowboski.

LOOKING FOR TALENT

Boucher is not passing up the chance of finding new defence talent among the minors. He disclosed he watched Providence Reds and Indianapolis Millers mix it Wednesday night, in an American Hockey League fixture and was impressed by three rearguards whose names he would not disclose.

But he noted that Detroit owns Indianapolis and it is always most difficult to obtain players despite the fact that money was no object.

Boucher isn't looking for anyone to replace Claude (Chuck) Rayner in the Ranger nets, but he lauded Winnipeg-born Terry Sawchuck of Indianapolis, and Harvey Bennett of Providence as goalies "just as good as any I have ever seen."

Gold Cagers Win From Mt. Douglas

Victoria Golds defeated Mount Douglas, 36-19, in an inter-high school girls' senior basketball game on Mt. Alden's Hall yesterday afternoon as winners pulled away in the final half after leading 10-14 at the midway point.

Pat Mason and Georgina Lowe were top scorers for Golds with 15 and 14 points, respectively, while Betty Yardley paced Mount Douglas with nine.

Line-ups:

Golds—Pat Mason 15, Cash Kennedy 7, Georgina Lowe 14, Adele Walters, Jackie Hudson, Shirley Readings, Eleanor Miles. Total 36.

Mount Douglas—Frances Bartlett 6, Vivian Bartlett 4, Betty Yardley 9, Margaret Taylor, Jean Brown, Doris Glass, Joyce Johnston. Total 19.

Indians Get Papish

CHICAGO, Dec. 2 (AP).—Chicago White Sox today completed the trade of Pitcher Frank Papish for two Cleveland Indian pitchers, Ernest Groth and Bob Kuzava.

$5.00
CEC'S U-DRIVE
NEW RATES NOW IN EFFECT
6 a.m. to 6 p.m., allowing 60 miles, $5.00
6 p.m. to 9 a.m., allowing 60 miles, $5.00
15 Cars to Serve You
1948 Chev. Sedans and Coupes
NO DEPOSIT REQUIRED
Reservations — B 7222
Government and Wharf Streets

Mathers, Costello Sent to Hornets

TORONTO, Dec. 2 (CP).—Toronto Maple Leafs have sent Rookie Defenceman Frank Mathers and Left-Wing Les Costello to Pittsburgh Hornets, their American League farm club, General Manager Conn Smythe announced tonight.

Ray Cerasino, brought up from Pittsburgh, will remain on left wing when Leafs meet Chicago here Saturday.

Smythe said it was felt Costello and Mathers need more seasoning.

WESTS TO MEET

Victoria Wests soccer team will hold a meeting at the Boilermaker Hall, Esquimalt Road, tonight at 8. All players are urged to be on hand.

SOUTHGATE, Middlesex, England (CP).—Blooms 11 inches across which won first prizes at a chrysanthemum show, were grown by Reg Salmon, an illusionist.

Buy a New
ENGLISH
FORD TUDOR
FOR
$530.00 DOWN
Including Licence, Registration, 3% Provincial Social Security Tax, 5-Point Full Insurance Policy and One Year's Free Inspection Contract.
REPAYMENT TERMS:
$50.00 Per Month
Blackwell MOTORS LIMITED
Corner Yates and Vancouver Streets B 2111
Victoria's Mercury - Lincoln - Meteor Dealer
"Service Centre for ALL Ford Products"

Wilson's
is THE place for
Fine
Sweaters

and these have just arrived from SCOTLAND

A sweater, above all things, must be GOOD . . . and Wilson's has always been noted for a display of the world's finest. This latest shipment direct from Scotland gets here just in time for Christmas selection, and includes the very latest in Lamb's Wools and Pure Cashmeres. There is a very wide choice of styles, colors and weaves for every member of the family . . . not forgetting the boys and girls.

A PRICE TO SUIT EVERY BUDGET

A Lovely Imported Wool Sweater from WILSON'S . . . a perfect gift for MAN WOMAN BOY or GIRL!

"Ted Reynolds Looks at Sports"
Hear the Sports Commentary
FRI. at 8 P.M.
CJVI

SELECT the GIFT AT W. & J. Wilson
1221 - GOVERNMENT
SERVING VICTORIA FOR NEARLY NINE DECADES

Colonist Want Ads for Results
Open 8 A.M. to 8 P.M.

COLONIST CLASSIFIED WANT ADS

Call Empire 4111 for
Colonist Classified

The Daily Colonist

CLASSIFIED RATES

12c per line per day. Stenogram Rate for three days 64c per line for six days 81c per line. Six consecutive months (24 days) 42c per line. Rates apply to consecutive insertions only. Contract rates on application. Minimum 50c for three lines.

Births $1.00 per insertion.

Deaths, Funeral Notices not exceeding 10 lines $1.00 first insertion and $1.00 subsequent insertions. Each additional line 10c daily.

Marriages in Memoriam Motion Cards of Thanks are standard 12 lines $1.50 per insertion. Each additional line 10c daily.

Any claim for rebate on account of error or omission must be made within 30 days from the date of the single or first claim will not be allowed.

The Colonist will not be responsible for more than one incorrect insertion of any advertisement ordered for more than one insertion.

When answering Help Wanted advertisements do not enclose original references, send copies.

CLASSIFIED INDEX

Address for Rent 83
Acreage for Sale 82
Acreage Wanted 84
Agents Wanted 16
Automobiles
Auto Repairs and Service 67A
Auto Parts, Tires and Accessories 67B
Tires and Tubes, Etc. 67C
Automobiles for Sale 67D
Automobiles and Trucks Wanted 68
Birds 4
Boats and Launches 67
Business Opportunities 12
Business Equipment 15
Cars of Trading 70
Coming Events 10
Dancing 23
Dogs 5
Dressmaking 28
Educational 23
Farms for Rent 86
Farms for Sale 87
Farms Wanted 88
Flats and Apartments to Rent 81
Flats and Apartments Wanted 82
Flowers 7
For Sale—Miscellaneous
Building Materials 60A
Clothing, Furs, Shoes, Etc. 60B
Furniture 60D
Musical Instruments 60E
Radios and Repairs 60F
Refrigerators, Stoves and Ranges 60G
Business and Office Equipment 60H
Stoves and Ranges 60I
Wearing Apparel 60J
Farm Implements 60K
Miscellaneous 60M
Funeral Directors 3
Garden and Nursery 79
Halls, Rooms and Offices to Rent 78
Hairdressers and Beauty Specialists 31A
Hotels 46
Housekeeping Rooms to Rent
Furnished 81A
Unfurnished 81B
Housekeeping Rooms Wanted
Furnished 82A
Unfurnished 82B
Houses to Rent 85A
Houses for Sale 85
In Memoriam 5
Lostness Discovered 77
Listings Wanted 77A
Lost and Found 29
Massages 27
Miscellaneous 98
Money to Loan 72
Monumental Works 8
Music 24
Piano 24A
Violin 24B
Singing 24C
Instruments 24D
Nursing and Convalescent Homes 24
Professional 26
Professional Directory 26
Property Exchange 80
Property Wanted 80
Rooms and Board
Furnished 42A
Houses 42B
Castle 42C
Sleep 42D
Office 42E
Dog 42F
Cats 42G
Stables 42H
Pigs 42I
Cow Barns and Aviaries 42J
Rooms Wanted 43
Room and Board 44
Rooms to Rent 46
Furnished 46A
Unfurnished 46B
Rooms Wanted
Furnished 46C
Unfurnished 46D
Shorthand, Typewriting 17B
Situations Wanted, Female 18
Situations Wanted, Male 17
Stamps 97
Taxidermy 17A
Teachers Wanted 1
Timber for Sale 74
Timber Wanted 74A
To Exchange—Real Estate 76
To Rent—Miscellaneous 87
Wanted—Real Estate 75
Salesmen and Agents 17A
Schools and Colleges 23
Help Wanted, Male or Female 14
Wanted—Female Help 14A
Salesmen and Agents 17A
Wanted to Rent 87
Wanted to Trade 77
Wanted to Buy—Houses 75
Wanted to Rent—Houses
Furnished 87A
Unfurnished 87B
Wanted to Rent—Miscellaneous 89

1 BIRTHS

BARTLETT — To Mr. and Mrs. James P. Bartlett (nee Carol Miller), 733 Monaco Avenue, a girl, at the Royal Jubilee Hospital, December 1, 1948.

COLBORNE — To P.O. and Mrs. Bruce Colborne (nee Margaret Maclean), at Royal England, on November 2, a son.

[illegible] — To Mr. and Mrs. C. E. Gardiner of Whitehorse, Y.T., at the Royal Jubilee Hospital, on November 30, a daughter.

MASON — To Mr. and Mrs. Herb T. Mason, 614 Baker Street, at the Royal Jubilee Hospital, December 2, a son. Brother for Lynne.

SMYTHIES — To Lieut. and Mrs. Dudley R. Smythies, 1558 Monterey Ave., at Royal Jubilee Hospital, on December 1, 1948, a son.

WILLIAMS — Born in Helena and Bob Williams, 1898 Hillside Ave., a daughter, at Royal Jubilee Hospital, November 30.

2 MARRIAGES

COOPER-MARCHEY — The marriage took place at Victoria, B.C., on November 27, 1948, of Mr. [illegible] Cooper, R.N., to Grant Arthur Marchey, son of Mr. and Mrs. George Marchey, Victoria. The ceremony took place at St. Andrew's Cathedral on November 27, 1948, at 8 o.m., with Father D. Lebane officiating.

FLEMING-KALK — The marriage of Verna Marion Kalk of Prince George, daughter of Mr. and Mrs. W. J. Kalk, Prince George, to Corporal Lloyd Fleming, Shilshole, Man., son of Mr. and Mrs. S. R. Fleming, Shilshole, Man., took place at the ministers home, on December 1, 1948, with Rev. O. A. Reynolds officiating.
(Kingston papers please copy.)

PEDERSEN-CALVERT — The marriage of Phyllis Alice, youngest daughter of Mr. and Mrs. H. Calvert, 1625 Fell St., to Mr. Jack Pedersen, son of Mr. and Mrs. J. Pedersen, Kingsvale, B.C., took place quietly at Metchosin Chapel, Nov. 27, 1948, at 8 p.m. Rev. Godfrey officiated.

BLUDORN-BOPPEY — Dorothy Pearl Boppey, daughter of Mrs. Hage Boppey and the late Peter Boppey, Montreal, Que., was married in marriage to Gunner Lloyd Bludorn, eldest son of Mr. and Mrs. Lloyd W. Bludorn of Brentwood Bay, B.C. The ceremony took place on November 29, 1948, in St. Paul's United Church, Rev. V. L. Rev. E. S. Fleming officiating.

SIMPSON-SCHALLERSA — Mr. and Mrs. Philip Schallersa, Sidney, announce the marriage of their eldest daughter Phyllis Joan, to Robert James Simpson, eldest son of Mr. and Mrs. J. E. Simpson, Victoria. The ceremony took place November 28, 1948, at Sidney.

3 DEATHS

WINCE — Suddenly on December 1, 1948, at the residence, Cooper's Cove, Bowsman, B.C., Anna Katherine, beloved wife of Percy E. Wince, aged 67, born at Shuswap Lake, B.C. Besides her husband, she leaves her mother, Mrs. Agnes Gibbons, widow of Charles H. Gibbons, in Victoria; a brother, Roderick Gibbons, in Vancouver, and a sister, Miss Marjorie Gibbons, in Victoria. Funeral from Hayward's, B.C. Funeral Chapel on Saturday, at 1:30 p.m. Interment in Colwood Burial Park. (No flowers, by request.)

3 DEATHS

CAREY — On November 30, 1948, at his home, 3737 Rossland Avenue, Cal. H. C. Carey, C.M.G., aged 81. His 83rd year, son of the late J. Westropp Carey, director general of Kaye, Carey and father of Inez Motherwell, at the Victoria.
Funeral service private, without flowers. Interment in Interment of ashes in Ross Bay Cemetery.

FOXALL — At the Veterans' Hospital on December 2, 1948, Cecil Francis Foxall, aged 57 years, of 2221 Avenue, Parent, born in Brandon, Man., and a resident here for 40 years. Here survived by his wife, Mary H., and two daughters, Mrs. Jean and Mary, at home; one brother, Hugh Cooper, at [illegible]; one sister, Mrs. [illegible], a veteran of the Boer War and the Great War and the R.C.A.M.C. in the World War.
Funeral services will be held on Saturday, at 2 p.m., from McCall Brothers' Funeral Chapel, Rev. F. E. M. Lemaire officiating. Interment in the D.V.A. Cemetery, Kamloops.
(Kamloops papers please copy.)

FRANKLIN — At Royal Jubilee Hospital, on November 30, 1948, Louisa Francis, of 1111 Rockland Avenue, widow of the late Douglas Franklin, of Vancouver and Victoria, born in Ireland, Ermond. She leaves to mourn her, nephew, two sons, Claude Franklin and Leonard Napoleon. Funeral from Hayward's, B.C. Funeral Chapel on Friday, December 1, 1948, at 1:30 p.m., thence for cremation. Rev. George Biddle officiating.

McDONALD — On December 3, 1948, at the residence, 4511 Prospect Place, Duncan, Jim McDonald in his 84th year. Survived by one son, Jim and one daughter, Mrs. Jessie, of Duncan and Alberta for ten years. He was predeceased by his wife, at home, one daughter, Mrs. Elsie M. Shipman, of Nanaimo, one son, Ralph Lewis McDonald, and two grandsons and one great-grandson. He was a member of the Order of Maintenance of Way, Prince Rupert, Winnipeg.
Funeral from Hayward's B.C. Funeral Chapel on Saturday, at 1 p.m. Interment in Royal Oak Burial Park.
(Winnipeg Free Press and Roland, Man., papers please copy.)

5 IN MEMORIAM

TAYLOR — In loving memory of my dear husband, William C. Taylor, died December 3, 1947.
A year has passed dear and one I think of you always, were so good and kind to me. You helped in every way, you made life worthwhile. Life goes on, but life is empty when you are not there to share it. Never, never, never will I forget you. Never, never, never will I forget your sweet smile. Never, never, never will I forget your kindness. Life goes on, but life is empty when you are not there to share it. Never, never, never will I forget you. Never, never, never will I forget your sweet smile. Never, never, never will I forget your kindness. Life goes on, but life is empty when you are not there to share it.
Sadly missed by his loving wife, Lena, and sons, Merle T. and Howard Taylor, and daughter, Mrs. Harold (Peggy) Horner, Francis and Mona.

TAYLOR — In loving memory of Pop Taylor, died December 3, 1947.
Time has not lessened our loving memory of you.
Mr. and Mrs. Mann and family.

6 FUNERAL DIRECTORS

Quiet Dignity at Moderate Cost
CHAPLIN'S FUNERAL CHAPEL
(Formerly Curtis)
Phone G 5613
Opposite Christ Church Cathedral

B.C. FUNERAL CO. (HAYWARDS, LTD.)
(Established 1894)
Moderate Charges — Lady Attendant
734 Broughton Street
Phone E 3816

McCALL BROS.
"The Finest Funeral Chapel"
David M. McCall — James M. McCall
Graham B. McCall — Tossey A. McCall
and Associates
1100 Vancouver Street — Phone G 8012

THOMSON FUNERAL HOME
(Formerly of Winnipeg)
Complete Service at Moderate Costs
Lady Attendant
(Established 1911)
1625 Quadra Street at Hillside Road
Phone G 3059

SANDS MORTUARY, LTD.
Funeral Directors
THE MEMORIAL CHAPEL OF CHIMES
Distinctive Service at Reasonable Charges
Mason C. Sands — Laverne M. Sands
Vera A. Sands — and Associates
QUADRA AT NORTH HIGH STREET
Office, E 7111. Residence, G 5530 (Day or Night)

7 FLOWERS

ALL Floral Work Artistically Designed. We grow our flowers. Brown's Victoria Nurseries, 614 View Street. G 8612 - G 2541.

ANY FLORAL DESIGNS at lower prices than elsewhere. 1119 Douglas. G 6319.

CURATORS OF DISTINCTIVE FLORAL Designs. The Island Florist. 1804 Yates. E 0748.

8 MONUMENTAL WORKS

MEMORIALS — MONUMENTS — CURBS. Lettering labels and markers. Phone G 8461, our designer will call and discuss your needs.

10 COMING EVENTS

A NEW YEAR'S DANCE AND FROLIC will be held at the Gordon Head Hall, Tyndall Avenue, Gordon Head—Bunk Medley orchestra. 10 to 1 a.m. Novelties and refreshments. Tickets on sale at Fletcher Bros. $5.00 a couple. Only a limited number available.

NEW YEAR'S EVE DANCE AT COLWOOD HALL. TED SPENCER'S five-piece orchestra. 10 p.m. to 3 a.m. Refreshments. Lots novelties. Lottery sponsored by Colwood Volunteer Fire Brigade. $6 per couple.

AN OLD-TIME DANCE A BARREL OF FUN REFRESHMENTS—Lower Crystal Garden. Homesteaders orchestra. 9-12. 50c. Cash prizes. All welcome.

NEW YEAR'S EVE A ANNUAL HOMESTEADER'S OLD-TIME dance. Drill Prince Robert Hall. Tickets at hall or phone E 7262, E 1545.

A REAL OLD TIME DANCE EVERY Saturday night. Lake Hill Hall. Smile's Old-Time Orchestra. Coffee Admission 50c.

ANOTHER BARN DANCE AT METCHOSIN Hall, Friday, December 3 from 9 to 1. Scale's Old-Time Orchestra. Admission 50c. Refreshments.

ATTENTION! STEWART'S OLD-TIMERS' annual New Years Eve frolic at Royal Oak Community Hall.

A BETTER OLD-TIME DANCE EVERY Wednesday, with Stewart's Orchestra, at the Arcade (Broad and View).

A. F. BARTON HOMESTEAD WILL BE in Victoria, Saturday, Dec. 4. Appointments phone E 7737.

BINGO EVERY FRIDAY AT 8 P.M. Esquimalt Community Club Hall, Sutlej Street. Good prizes. Everyone welcome.

DANCE LUXTON HALL, EVERY SATURDAY night. Modern and old-time. Mrs. Horton's orchestra. Enjoy the friendly atmosphere. 50c.

FOR RENT ESQUIMALT COMMUNITY Hall for weddings, parties, dances, etc. all facilities. Phone E 4686 for arrangements.

MOOSE TURKEY SHOOT, WHITE STAR cafe, 1417 View Street, Monday, December 6, 8 p.m. Admission 75c.

NORTH WARD COMMUNITY HALL UNDER new management. Engagements for weddings, parties or dances. Phone C M Simmons E 6416.

NEW YEAR'S EVE OLD-TIME DANCE, Fraser Street Hall. Mrs. Bertucci's Orchestra. Bill Hook, M.C. Refreshments novelties. Tickets limited. Phone E 6330.

OLD TIME DANCE SATURDAY FRASER Street Hall. Stewart's Orchestra. Lottery prizes. Admission 50c.

VICTORIA WHIST AND BRIDGE CLUB 1417 Government Street, games every afternoon at 2:30. Whist every night at 8:30. Good cash prizes.

13 WANTED—MALE HELP

MAN WITH CAR, FOR WATKINS route, permanent business of your own. Apply J. R. Watkins Distributorship G 3230.

WANTED — 3 STRONG MEN FOR 3 weeks of digging in greenhouse. 60c an hour. Only hard working men need apply. George Love, 734 Caledonia. 10 to 3.30 p.m. or 6 to 7 p.m. E 2313.

13 WANTED—MALE HELP

WANTED — SINGLE MIDDLE AGED man for close in dairy farm. Advertiser P.O. Box 1041 City.

13A SALESMEN AND AGENTS

SALESMAN — EXCELLENT OPPORTUNITY. Commission. Call 101 Fort Street.

WANTED — EXPERIENCED REAL ESTATE salesman. Must have car and telephone. Apply Home Location Realty Co., 201 Centennial Bldg. Phone G 8314.

13B SCHOOLS AND COLLEGES

MEN URGENTLY WANTED

For work as power saw operators. The B.C. Lodgepole Pines Saw School gives practical training as follows:
1. Mechanical assembly maintenance.
2. Saw filing, setting and repairing.
3. Felling and bucking in the woods.
This training qualifies you for employment in one of the best paid industries.
Offered Exclusively By
B.C. LODGEPOLE POWER SAW SCHOOL
Day and Night Classes
1846 Main Street, Vancouver — PA 7427
Victoria School
572 Johnson Street — G arden 5761

HELP WANTED

EXPERIENCED OPERATOR-CARE-taker, by middle-aged couple in take charge of hotel apartment or other court, reasonable salary offer. Call Beverley Hotel, Granite Room 417.

14 WANTED—FEMALE HELP

ASSISTANT BARBER WANTED IMMEDIATELY. Apply Box 861 Colonist.

BOOKKEEPER - STENOGRAPHER FOR accountants office. State education, experience, age. Box 7260 Colonist.

COOK, HOUSEKEEPER URGENTLY needed by professional couple, good wage and accommodation. Age 30-50. Box 9448 Colonist.

CLERK TYPIST FOR GENERAL OFFICE. State age and experience. Brief letter Box 831 Colonist.

EXPERIENCED INSURANCE STENOGRAPHER wanted by leading real estate and insurance office. Reply 8125 Mail to state to assume responsibility. Apply with experience. Box 833, Colonist.

EXPERIENCED WAITRESS FOR COFFEE bar, three evenings. Good wages and working conditions. Phone G 6084.

EXPERIENCED WOMAN FOR PARTTIME work, lunch help. Apply in person Mayfair, 1011 Broad.

GIRL WANTED FOR ADVERTISING office starting January 3. Must be neat and able to type. Reply in own handwriting, stating education, age and experience if any, to Box 441 Colonist.

GOOD CLEANING WOMAN TWO HALF days weekly. Fairfield. Box 841, Colonist.

NURSE FOR STAFF HOTTER IN SMALL beautiful Hours 6.12 midnight. 1279 Yates Street.

SIX PERSONS — PART TIME MORNINGS. Willing to work full time over holidays. Apply Mar-Bet Cleaners, 1030 Douglas after 10 a.m.

WANTED—TO CONTACT KINDLY MIDDLE-aged woman must be unattached to take charge of young man's home and care for two motherless boys. Must be able to prepare home to high wages. Immediately if possible. G 8442, Mrs. Ingledew.

WANTED — [illegible] badly needed. Victoria Hairdressing School, 738 Fort Street.

WANTED — [illegible] general laundry work. Apply Economy Steam Laundry, 807 John Street.

WANTED — WOMAN OR GIRL, FOR housework and care of invalid. 693 Michigan Street.

WANTED — HAIRDRESSER, MUST BE good finger wave. Part time. Rose Beauty Parlor. E 4810 after 6 p.m.

WANTED AN EXPERIENCED KEEN lady, part or full time. Apply Miss Pratt, 1618 Douglas Street.

WANTED—BOOKKEEPER, SOME TYPING, full or part-time. Box 831, Colonist.

WANTED FOR HIGH CLASS LADIES ready-to-wear store, young lady for fitting and alterations. Box 815, Colonist.

WAITRESS WANTED. 739 FORT. Melrose Cafe.

16 AGENTS WANTED

WANTED — COUPLE TO TAKE FULL charge of hotel. No children. Apply 801 Cormorant Street.

17 SITUATIONS WANTED—MALE

ALWAYS A BETTER STREET DRIVEway, sidewalk, foundations, septic tank grease trap installed by us.
THE [illegible] CO. LTD.
Complete Repairs on Septic Tanks, Grease Traps, Blocked Sewers and Surface Drains
[illegible] TANK FLUSHING SERVICE
With Special Pumping Equipment
MAYCOCK BROS.
E 6323-G 4300
Contact Us Today for a Free Septic Tank Inspection
Blocked Sewers and Drains Promptly Attended to by Experts
[illegible] SERVICE ALONG WITH OUR 24-HOUR COURTEOUS SERVICE.

A CEMENT AND DRAIN CONTRACTOR — sidewalks, foundations, floors, tanks, grease traps, drains installed, cleaned or repaired, wet basements, etc. Estimates given. Phone E 6355. Gordon Maycock, 10 years' experience. (Not connected with brothers.)

ACCOUNTING AND BOOKKEEPING — and business guidance for all businesses. Auditing, income tax, payroll, books set up, part time or monthly. Reasonable. E 7391.

ALL RESPONSIBILITY TAKEN FOR tree removing, dangerous trees. Cut and saws. Chain saw. Stumps removed. Reasonable charges. E 3856.

ANDY'S HANDYMEN VERY DO EVERYthing. Painting, alterations and repairs, stores connected. Light delivery. G 6613.

17 SITUATIONS WANTED—MALE

ACREAGE GARDENS OR LOTS — ploughed, land clearing and excavating. G 7 Rock, 1041 [illegible].

A COMPLETE JOB OF CLEANING, RE-painting, renovating, sweepingcleaning and decorating. Phone E 5260.

ACREAGE GARDENS PLOUGHED AND disced. Also rotary tilling and excavating with Ford tractors. Jewett. E 3377.

ALL DANGEROUS TREES ALSO stumps removed, hauled away, power saw. E 4329.

ALTERATIONS, REPAIRS, CABINETS, door repairing, screen works. Prompt service. G 1176 evenings.

AL. RUBBISH REMOVED. BASEMENTS, yards, etc. cleaned. Call Ray. E 6066.

A BETTER JOB IN ALL [illegible] work. Veterans G 6391 and G 8034.

A TONCE WE DO EVERYTHING VETerans. E 5631.

BE YOUR OWN MOVER—4 FT. X 12 FT. furniture van with driver, $2 per hour in city. Dump truck for rent. E 4427.

BOY, 18, EXPERIENCE WITH BUILDing contractor, requires manual labor. Phone Colquitz [illegible].

COMPETENT MACHINIST REQUIRES light machine work of all kind. Dependable parts. Experienced [illegible] do jobs a specialty. Phone Colquitz 2[illegible].

DIGGING, CLEANING UP GARDENS, clearing, clearing. Reasonable. G 9[illegible].

DANGEROUS TREES TOPPED, LIMBED and felled. E 4517 and E 8532.

EXPERIENCED CARPENTER WILL DO odd jobs. Saws filed. Knives and scissors [illegible]. 3081 Hillside Road. G 1794.

EAVESTROUGHING AND DOWNPIPES cleaned repaired and renewed. Prompt estimates given. Phone E 3609.

ENGLISH BOY 16 REQUIRES SITUation where 5-days. R. Rowe, Royal Oak Beacon.

ENGINEER, 3RD CLASS, RELIABLE, references. Will take charge heating or operating. Box 7613 Colonist.

FELLING AND BUCKING WITH TWOman chain saw, by the hour or contract. G. W. Palmer, Royal Oak. Phone Colquitz 8[illegible] evenings.

FOR [illegible] 2½-TON [illegible] truck and driver. Phone F 9481.

GARDENS OR LOTS PLOUGHED, BACKfilling and excavating. C. S. Carlone. E 1247.

GARDENS ROTO TILLED, GRADED — Call G 6544.

HIGH SCHOOL GRADUATE SEEKS full-time employment at job where offers opportunity for advancement. Box 7[illegible] Colonist.

HALF-TON NEW PANEL TRUCK WITH driver for hire. G 8411.

INSIDE WORK, PART TIME WILLING worker. Box 110 Colonist.

AT REASONABLE RATES — NEW TRUCKS FOR HIRE. EQUIPPED with hoists and tailgates. Experienced drivers. Phone G 6581.

NAVAL VETERAN WILL CALL WITH truck clean up basement, back yards and boulevards, haul all rubbish away. Phone Beatty [illegible] or E 6233 after 6.

PENSIONER SEEKS HOME, WILL WORK for room and board. Prefer a ranch home near Victoria or Esquimalt, cabin if convenient. Write "Harry," c/o Mrs. Agnes Smith, Agassiz, B.C.

PLOUGHING, EXCAVATING, GRADING, rototilling. Call P. N. Reidner. G 6346.

PLEASE HELPFUL BRING YOUR BUILDing sketch, have it detailed. G 8407.

TREES TOPPED OR FELLED AND bucked. Free estimates given. Experienced men. Phone E 1504.

THE SINKS HEARTH AND ENTHUSIASTS. Experienced craftsmen. $2 100 factory guaranteed. E 3446. G 4423.

VETERAN, TYPIST URGENTLY REquires work in office or as sales clerk. Write to Box 871 Colonist.

SAANICH SEPTIC TANK SERVICE
E 8191
THE ONLY SEPTIC TANK SERVICE IN VICTORIA
Your Tank Pumped Out With Our Special Equipment and Contents Hauled Away
ALSO P.O. BOX 847, DUNCAN

17A PAINTERS AND DECORATORS

A MASTER PAINTER GIVES IT BEST—Their experience and quality of materials behind every job. W. [illegible]
For Free Estimate, Call G 8091.

ALL TYPES PAINTING AND DECORATING. [illegible] and spray. Paperhanging. Texture work. Estimates free. Terms if desired. Frank Clarkson, 923 Pandora Avenue. G 7828.

AN ATTRACTIVELY DECORATED [illegible] home is our guest advertisement. We invite you to discuss your painting and paperhanging problems with us. Estimates are free. Western Decorators. E 8[illegible].

A JOB YOU CAN DEPEND ON WHEN you choose Empire 1881 for all your painting, decorating and spray painting. Estimates free. W. R. Perriman.

A FIRST-CLASS JOB GUARANTEED ON all types of interior decorating. Signs, marble, graining, latest modern ideas. Free estimates. [illegible].

A BOOM PAINTED READY TO USE in four hours. G arden 1669 for fast service and most reasonable prices. All veterans. A [illegible]. Try us! See us!

A CALL TO G 7291 FOR YOUR PAINTing, paperhanging and spraying. C. Schattenkirk.

A SPECIAL WINTER PRICE ON PAINTing, papering and interior painting and redecorating. See us and save. E 1868.

A. W. TRIPP—PAINTING, DECORATING, Paperhanging. E 8[illegible].

A RELIABLE DECORATING SERVICE, reasonable; free estimates. G 1604.

CHRISTMAS SPECIAL RATES PAPERhanging or painting. The door for less. E 7088—or E 8773.

CLEAN EFFICIENT WORKMANSHIP ON interior decorations. Free estimates. Phone E 6066. Satisfaction guaranteed.

17 SITUATIONS WANTED—MALE

CULLINGFORD E 2020 — PAINTING, paperhanging and decorating.

ELECTRIC CEMENT MIXER [illegible] $3.50 per day delivered. G 7043. 180 Battleford Avenue.

FRED E. GOODWIN PLASTERING CO. Regina lathing and exterior decorating. Satisfaction guaranteed. G 9186. 2[illegible] Estimates. Established 1911.

FOR KING PAPERHANGING 30c ROLL up. Phone [illegible]. Free estimates. G 8416.

INTERIOR AND EXTERIOR PAINTING and decorating. Reasonable work. Reasonable prices. For estimates A. V. Anderson, 137 Hillside Avenue. [illegible] E 6818.

INTERIOR AND EXTERIOR PAINTING, spraying roofs, stucco, etc. For a good job phone E 4228.

PAPERING, $10 A ROOM UP. FREE estimates. Phone E 8[illegible].

PLASTERING AND STUCCO REPAIRING, ceilings replastered. E 9777.

PAPERHANGING PAINTING, REASONable rates. E 8478.

REDECORATE YOUR LIVING-ROOM for Christmas.
CONRAD & LOGAN
E 5643

$10 UP PER ROOM PAPER SUPPLIED. G. W. DECORATING. E 8[illegible].

$10 PER ROOM UP FOR PAPERHANGing. Paper supplied. E 2913.

$8 UP. ROOMS PAPERED. FREE ESTIMATE. G. Smythe. E 8[illegible].

NEW WITH
"NUAGANE"
Makes old leather like new. Waterproof, non-cracking.
Ideal for leather covered couches, chairs, horse supplies, gloves, jackets, gripe, etc.
EASY TO USE—ECONOMICAL TO BUY
Comes in a large number of colors.
Sold Exclusively in Victoria
By
ISLAND PAINT SUPPLY
1132 QUADRA STREET — E 8431

PLASTERING AND STUCCOING
A Dependable and Prompt Service
Modern Textures and Colors
CAPITAL CONTRACTORS
E 3210

Hancock Painting Co.
PHONE E 6943
PAINTING AND WALLPAPERING
Quality Workmanship and Finest Materials
ESTIMATES WILLINGLY GIVEN

17B CARPENTERS AND CONTRACTORS

A BETTER PRICE ON YOUR BRICK, work, concrete, sewers and tile drain installations. Free estimates on new work or repairs. All our work is guaranteed. Ben Hunt. E 3[illegible].

ALL CRACKED [illegible] OR LOOSE windows repaired efficiently and quickly. Also carpentry, painting and general house repairs. G 4431.

ALL TYPES BUILDING CONSTRUCtion. P. B. Pearson, General Contractor, Room 3, 936 Yates. E 6821, 9 a.m. to 6 p.m.

ANYTHING IN BRICK WORK — Chimneys and fireplaces built or repaired. E [illegible].

APARTMENTS, HOUSES CONSTRUCTED and general repairs. We build anything. Phone E 7971.

ANYONE CAN FIX IT. WINDOWS REpaired. Fences. Gutters. anything in repairs big or small. Call E 7050 or E 8771.

A JOB ON [illegible] TILE DRAINS properly. W. [illegible].

ALTERATIONS, BUILDING REPAIRS, roofing a specialty. T. Thirsell. E 6426.

ALL BRICKWORK, CHIMNEYS AND fireplaces built and repaired. E [illegible].

BRICKLAYER — FIREPLACES, CHIMneys designed, built or repaired. Satisfaction guaranteed. B 2608. Cliff Faulkner.

BUILDING CONTRACTOR — WARREN Long. E 1968. Alterations, repairs, etc.

BRICKWORK, CHIMNEYS, FIREPLACES, repairs, work. Phone G 3304.

BUILDING REPAIRS, LATTICE WORK, Fencing a specialty. Phone E 6188.

SQUARE DEAL CONSTRUCTION — CARPENTRY, ALTERATIONS, REPAIRS, fencing, additions. Any repair around the home. Nothing too small. E 6388.

CEMENT WORK — FOUNDATIONS, floors, sidewalks, etc. Septic tanks, tile drains, sewers. Satisfaction guaranteed. Cambrey & Underwood. E 5751.

CEMENT WORK — floors, sidewalks, driveways and septic tanks complete. Veterans. G 8034. G 1561.

CARPENTRY AND GENERAL REPAIRS. Work guaranteed. Immediate service. Also small paint jobs. G 1664.

DOUGLAS — CEMENT WORK. LARGE or small jobs welcome. Prompt service. Phone E 5921.

EXPERIENCED CARPENTER, NEW or work alterations, repairs. Estimates given. Phone Alton 1726.

E. DONG, CARPENTER — PAINTING, repairs, alterations, [illegible] texture work. E 9230.

EXPERT CARPENTER — ALTERATIONS and repairs. Prices reasonable. E 4379.

EXPERT FINISHING CARPENTER — Reasonable. Prompt service. E [illegible].

FENCES AND WALLS — CALL G 6844.

LATHING, PLASTERING, STUCCO AND repairs. E 9670.

NEW HOUSES, ALTERATIONS AND REpairs. Estimates given. R. E. Wellington. Phone E 1368.

17B PLASTERING AND STUCCOING

PLASTERING AND STUCCOING, BURNside Contractors. Dependable work and service. All types of textures and colors. Free satisfaction and recommendation our aim. E 6493.

ROOFING, [illegible] RIDING GUTTERS, insulation, etc. Contract rates. 30 years experience. Immediate attention. For free estimates, E 8081.

STUCCO WORK DONE [illegible] E 3020.

WANTED—CARPENTER AND REPAIR work. Phone B 3346.

ROCK BLASTING — CONCRETING SEWER AND DRAIN INSTALLATION
A. J. BARR — PHONE G 6160

KUSMER CONSTRUCTION COMPANY
GENERAL BUILDING CONTRACTORS
ESTIMATES, PLANS AND DESIGNING WITHOUT COST
Any Help With Your Building Problems Will Be Gladly Given
Phone Us for Prompt Service
E 2131 — 739 FORT ST.

CONCRETE
ANY JOB REQUIRING CONCRETE OR ROCK BLASTING
CALL
PAUL ZALUSKI
B 2414

FLOODED BASEMENTS
[illegible]
BEN HUNT
B 3697

WE DESIGN AND BUILD
FENCES — ARBORS
INNES COMPOST BOXES
CALL Garden 5844

BRICKWORK
BILL HAMPTON — E 6008

17D PLUMBING AND HEATING

ALBERT DENT, G 2700. BEST WORK. Free estimates, plumbing, furnaces, hot-water heating. Repairs. Call anytime.

FROM VIEW ROYAL TO COBBLE HILL — A call to E 8016 after 6 p.m. will bring Army & Navy Plumbers to repair, supply and install all your plumbing needs.

SEPTIC TANKS, PUMPING OUT AND cleaning. Phone E 8181.

17E GARDENERS

AVOID THE SPRING RUSH — HAVE your lawn mower sharpened and overhauled now at the Lawnmower Hospital, 812 Cormorant. E 5843.

A COMPLETE TREE SERVICE. Cavin & Hicks. B 1678.

A GARDEN ROTARY PLOUGHED THE day you phone. Frank Glass. G 1300.

ALL PRUNING, SPRAYING, HEDGE trimming, landscaping. Hall. E 3546.

BETTER GARDENS WHEN ROTARY tilled. "Chris" Christiansen. Col. 1069R.

GARDENS PLOUGHED BY "ROTOtiller." Rates reasonable. E 7798.

GARDENING, PRUNING — CALL G 6844.

LANDSCAPING, [illegible] clean up, etc. Thorough job. Reasonable. J. H. Flower. G 2315 after 1.30 p.m.

LANDSCAPE GARDENING, [illegible] clean up, etc. E 4427.

WANTED — LANDSCAPE GARDENING, Tree service, etc. Rasmussen. B 3747.

Landscape Construction and Redesign
30 YEARS ENGLAND, CANADA, UNITED STATES
T. R. ASHLEE
[illegible]

18 SITUATIONS WANTED FEMALE

ACCURATE, NEAT, PROMPT TYPING done by own home. Manuscripts preferred. Phone E 3464.

BABY SITTING, ALSO CARE FOR child and home while mother is hospitalized or convalescing. Phone G 7117.

BABY SITTING, RELIABLE AND FOND of children. Phone G 6941. Suite 2.

CHILD'S CARE SERVICES—Experienced baby sitters. B 3476, 8 to 5, or after 5.

CARE OF CHILDREN, BABY SITTING. References. B 1369.

EXPERIENCED OPERATOR, PRIVATE switchboard. Part or full time. E 3139.

EXPERIENCED BOOKKEEPER - STENOgrapher requires part-time work. Box 2[illegible] Colonist.

ELDERLY LADY DESIRES HOUSEkeeping, with elderly gentleman preferred. Reasonable. Box 836, Colonist.

GIRL, 16, WISHES EMPLOYMENT other than housework. G 8403.

HAVING TROUBLE GETTING HELP for housework cleaning? Then call the Modern Maids. Modern equipment, experienced help by the hour or day. G 1060 days. G 7967 night.

LADY DESIRES POSITION AS COMPanion. Light duties in home. Box 9[illegible] Colonist.

MAN AND WIFE SEEK EMPLOYMENT as caretaker, [illegible] cooking, [illegible] or set. Call or write 801 Esquimalt Street, lower apartment.

21 PERSONAL

ALL SCREEN SHAVEMASTER REPLACEment [illegible] parts done in one day. Shaver specialist in charge every day. [illegible] electric shavers. "Tech-Ni-Ko" on your 10 day-trial. Mail [illegible] Co. Douglas Street and Pandora Avenue, Victoria, B.C.

ALCOHOLICS ANONYMOUS — BEACON Hill Chapter. Confidential information and advice in alcoholics. Write P.O. [illegible].

ARE YOU ENTERTAINING OVER THE festive season? [illegible] reasonable. G [illegible] after 5 p.m.

AN IDEAL GIFT FOR CHRISTMAS — One that will save hours of work for Mom or Dad. [illegible] from a novelty lawn sprinkling Sam, delivered. E 6351, B 1211.

A JOLLY SANTA AND A BEAUTIFUL [illegible] will add charm to your [illegible] dress a doubtful $1 up. E [illegible].

ACADEMY OF BALLROOM DANCING and Fencing opening now and target studio. Dec. 1. 203 1017 Douglas. Ten private number. E 5724.

ARTISTIC AND MODERN COUTURE — Tailoring. Many styles to choose from at DIGGONS.

BLIND MAN SOLICITS YOUR SUBscriptions. New renewal. Xmas rates.

CATERING — COCKTAIL PARTIES, TEAS, weddings, etc. B 1747.

DO YOU LOVE YOUR PETS? THEN [illegible] giving the dog [illegible] canary a Christmas [illegible]. They enjoy freedom from fear as much as you enjoy your turkey. See the Lucas Pet Co. 649 Johnson Street (at [illegible]). Pets [illegible] in all kinds of [illegible].

ECZEMA, ITCH, PILES, PSORIASIS — Try Tempjoy Ointment. All C. [illegible] Street and all department drug stores.

FOR WATCHES, JEWELRY, CLOCKS, P. Panne, 842 Fort Street. G 6058.

GIVE HER A HOOVER AND YOU GIVE her the best. Gift Christmas wrapped and delivered Christmas Eve. Information E 5105.

HIGH GRADE CUSTOM TAILORING TO ladies and gentlemen. British wool. Jens Murrell's, 1117 Broad Street.

HAIRDRESSING DONE BETTER COMfort, in your own home by phoning B 1114.

33 BUSINESS DIRECTORY

BULLDOZING LAND CLEARING ROAD grading excavating earthfilling. The right machine for every job. JOHN D. KINNEBURGH, JR. B 0436 Day B 3047 Night

BULLDOZING, LAND CLEARING ROAD building excavating and earthfilling B 1061 and Belmont 888

GENERAL BULLDOZING, LAND CLEARING excavating and earthfilling Sleeker Closewell. G 3225

BOILER PREPARATION

BOILERS PREPARED FOR INSPECTION by qualified engineers. Contract Boiler B 1118

CABINET WORK

KITCHEN CABINETS STORE FIXTURES built to your specifications Variety Wood Products 680 Montreal G 1931 Evenings phone E 3041

KUSTOM KRAFT KITCHEN KABINETS Store Fixtures—Designing Phone Day E 4132 Night E 7470

WM. P. GEORGE WOODWORKING cabinet making. 2001 Douglas B 3094

CARS FOR HIRE

CARS, 5-seo truck, pick-up delivery "U-Drive" Victoria Auto Rental G 3011

CATHOLIC SUPPLIES

STATUES, Rosaries Prayer Books Gifts Keufers 808 Richards Vancouver B C

CARTAGE AND DELIVERY

THE DIME MESSENGER
G 5334
Delivery Service
Light Delivery of All Kinds
Parcel - Baggage - Light Furniture
We Deliver on Every Street in the City Once a Day
612 CORMORANT STREET

MERCHANT'S "THE MOVER"
G 4421
LOCAL OR LONG DISTANCE
680 PANDORA AVENUE

CATERING

ALL TYPES! ALL PRICES! ANYWHERE! Anytime! Phone Mrs. Arsenault G 8241 or The Majestic or E 6843

CHIMNEY SWEEPS

ALEXANDER'S CHIMNEY SERVICE Cans removed with suction. G 8213

CHIMNEY SWEEPING IMMEDIATE service Lloyd G 8481

CLOCK REPAIRS

THE CLOCK SHOP — FREE PICKUP and delivery Guaranteed clock repairing 1063 Fort B 9351

CONTRACTORS AND BUILDERS

PLASTERING STUCCO REPAIRS OLD houses made new E 1485 G 8116 G Thomas & Son

COAL AND WOOD

A BARGAIN FOR SHIPYARD WOOD. All dryland fir blocks and slabs mixed. Absolutely no rubbish. This wood is dry enough for basement. Also we have dryland split wood ready for immediate use for kitchen. No shopping. Immediate delivery anywhere in two-cord lots.
Fir Blocks and Slabs, per cord $9.50
Dry Split Fir, per cord $9.50
Note — It pays to spend a little more money to get a good quality of wood (than to spend less and get a poor quality)
CAPITAL FUEL CO.
Phone: Day and Night, B 1091

THREE-DAY SPECIAL ONLY
ALL DRYLAND DOUGLAS FIR. ALL No. 1 slabs mixed with inside blocks also split wood. 12-in., no rubbish, clean never in the water. Delivery immediate delivery
REG. $9. NOW ONLY $8.50 CORD
TWO CORDS, $16

ATTENTION — Don't be fooled and get cheap, poor or wet quality wood that costs you more in the long run. We've got the Hillcrest Dryland Best—dry, clean and hand-picked. Good for all-round use. Be sure the name below is on the truck.
Box Agent
HILLCREST FUEL CO.
Day G 1461 — G 7715 Day or Night

ALL BEST HILLCREST WOOD
ALL NO. 1 DOUGLAS FIR BLOCKS AND slabs 12-in. No rubbish. Ready to burn. One cord $6.00, or split wood, $7.00 cord. Immediate delivery.
HILLCREST WOOD — BATTAN SIMON
Night-Day — Phone B 3589

A1 WOOD SPECIAL FOR A SHORT time only—Dry inside fir blocks mixed with bark lake 12-in. If you want good wood buy Book dry wood the only wood on the Island that doesn't go in the water now two cds only $11. Phone E 3023

A BARGAIN—ALL 100% DOUGLAS FIR, mostly inside blocks and slabs, 2 cds $11, and 4 cds $20. No 1 millwood, 2 cds $16; dry wood $7.50 cord. Delivery right away. Phone Day. B 5643, night, B 1078. Salewar Fuel Co.

A1 DRY LAND FIR, MIXED BLOCKS and slabs from Elder's Mill. Some $5.50 cord. We deliver in Metchosin Happy Valley, Colwood, Langford, Victoria, Goldstream Lake. Fuel Co. B 3222. Delivery soon.

A BIG CORD SEMI-DRY CEDAR, $3.00, ½ cord $1.75. Semi-dry, cord, $6.00. B 6723

A1 UP-ISLAND FIR, NEVER IN WATER. Big blocks and slabs, $6 cord. Old John Wood Co. Day B 2745, night G 8091.

BEST DRYLAND DOUGLAS FIR, READY for immediate use; 100% top grade fir, 100% full measure; satisfaction guaranteed or money will be refunded. Also yard dry fir.
B 0718 TOPAZ FUEL B 3189

DRY-BONE-DRY MILLWOOD, $7.50. DRY, $6.50. Phone G 5723 G 3025

DRYLAND FIR WOOD, BLOCK AND slab, from Cowichan Lake, $11 for 2 cords. Langford Fuel B 3010

FIRST OF THE MONTH SALE—100 cords 12-inch semi-dry wood, very easy to split and easy to handle. Very good for kitchen kindling heater and furnace. Ready to burn. To be sold within five days at a give-away price. Big 2-cord load only $8.50. We deliver to Sidney, Brentwood, etc. For good measure and quick delivery Phone G 3462.
WHOLESALE FUEL, 780 TOPAZ

SPECIAL SALE
FOR NO. 1 DOUGLAS FIR MILLWOOD all in stove length, thick bark slabs mixed with inside blocks. 2 cds for $9.00. Phone for immediate Delivery B 5062
WOOD FUEL CO.

FINE SAWDUST FOR BUTCHER SHOPS 20c each delivered O W. Fuel Co. Phone G 3462

GREENHOUSES AND APARTMENT houses attention. Quick delivery on good heavy mixed fout-ft. sawwood semi-dry. Can be used right away. Delivered in any quantities, only $8.00 cord also sawdust. G 3462 Phone G 3462

GOOD CLEAN CEDAR—$5.00 CORD—2 Special, Saturday, $3.00. B 6716 TOPAZ FUEL B 3189

ISLAND FUEL SPECIAL
NO. 1 DRYLAND DOUGLAS FIR WOOD, from Great Central. Thick bark slabs, mixed with inside blocks; highly recommended for furnace and fireplace and kitchen range. All hand-picked. No rubbish. 1 CD., $8—DELIVERED IN S-CD. LOTS. Phone for Immediate Delivery
Phone B 3684 Evenings B 1478

QUALITY COUNTS!
NO. 1 SEASONED FIR BUSHWOOD, 12-in., excellent for cooking, easy splitting; 1 cord $14; 1½ cords $20. Immediate delivery. Phone 5 to 7 p.m. B 7735.

SPECIAL SALE ISLAND WOOD, BLOCK and slab semi-dry two cords, $11.00, never in water. Langford Fuel B 5010

A DEPENDABLE BARGAIN IN GOOD WOOD
UP-ISLAND 100 PER CENT FIR, all chopped for your convenience, ready to burn, 2 cord. Also big wood, 100 per cent fir, 2½ stacks and slabs all 12-in. 2-cord. Order today—delivery tomorrow
RONALD HOPKINS FUEL CO.
Day B 7015 Night

5-1 FUR — BONE DRY
Hand-Picked 12-inch Stove Wood
No Rubbish
2 CORD, $9.00
1½ CORDS $6.50
4-DAY SPECIAL
Immediate Delivery Phone B 6863

33 BUSINESS DIRECTORY

SMALL COAL ORDER DELIVERIES. MAY we help you? B 5015.

UP-ISLAND FIR MILLWOOD $6.50 PER cord. Seanich Fuel. Phone G 4007

WHY YOU ORDER WOOD FOR SEASONING? Wet wood not rubbish if you inspect your wood before it is dumped and you don't like it you don't have to take it. Fair enough? Mostly fir, never seen in water; very good value 2 cords for $11. Victoria Douglas Fuel. 1006 Gov't. G 6566

NO. 1 LOCAL FIR MILLWOOD
1½ CORDS, $7.00
This wood is also available in 2-foot lengths suitable for drum furnaces or large fireplaces
We Deliver to Sidney and Brentwood Districts
HARKNETT FUEL
PHONE G 3047 737 PANDORA AVENUE

ABSOLUTELY DEPENDABLE SAWDUST
Dry Up-Island 100 Per Cent Fir Sawdust Stacked. Immediate Delivery. $6 Per Unit
RONALD HOPKINS FUEL CO.
Phone B 7015

WOOD WOOD WOOD
Special sale. One week only. Up-Island Mostly all blocks, 12", hand picked, no sawdust or rubbish. Good for furnace, fireplace or cook stove. Ready to burn.
ONE CORD — $6.00
TWO CORDS — $11.00
Order Today—Delivery Tomorrow
COWICHAN LAKE WOOD CO.
E 5023

ATTENTION
Residents of Brentwood and Sidney Districts. We now deliver No. 1 Fir Millwood in your district daily. We also have 2-foot fir millwood suitable for drum furnaces or large fireplaces
HARKNETT FUEL
737 PANDORA AVE. G 3047

ALBERTA EGG COAL
$15.75 PER TON
A nicely-sized coal especially mined for ranges and heaters. Clean to burn and easy to handle.
Order your winter supply now as this price is materially in short supply.
KIRK COAL CO. LTD.
"Our 60th Year"
G 3941 1120 BROAD STREET

AM NOT FOOLING
All Hand Picked No. 1 Fir. Never been in water. Good for furnace, fireplace and kitchen. Regular $8 cord now one cord $5.25, two cords $10.50. 12-inch split wood, one cord $5.75
Clean and clean, ready for basement.
TWO-DAY SALE PHONE B 3433
NATIONAL FUEL CO.

WILSON BROS. WOOD
UP-ISLAND SEMI-DRY NO. 1 Fir, seasoned, and NO rubbish suitable for furnace, cook stove and fireplace. Be one of our many satisfied customers. Never Vary
PHONE B 2531 ANYTIME

PATRICK FUEL
MIXED LOAD - CORD AND A HALF
HONE-DRY AND SEMI-DRY UP-ISLAND WOOD
Never in Water
1 CORD, $6.00 — 1½ CORDS, $8.00
2 CORDS, $15
Loaded by Hand and No Rubbish
12-in Lengths
Immediate delivery
PHONE EGRT, NIGHT AND DAY
E 7042 E 1734

COFFEE SALES AND SERVICE

COFFEE MAKER REPLACEMENT PARTS for Silex and Cory. Cairo Coffee Shop 1706 Douglas St. 1030 B.C.

ELECTRICIANS

A COMPLETE ELECTRICAL AND RADIO SERVICE. DELTA ELECTRIC. G 7416 H. Jamieson and K. Dillabaugh. War Vets.

A COMPLETE WIRING SERVICE—FREE estimates on all types of wiring. Ron Oliver Electric. Phone E 2098.

FIXTURES, FIXTURES, FIXTURES. We specialize in lighting fixtures. Moss Electric, 1803 Cook St., phone B 4131

SAANICH ELECTRIC
INDUSTRIAL AND RESIDENTIAL WIRING. Alterations and radio repairs. A complete electrical service as near as your phone. Estimates gladly given. Phone E 6363

ELECTRIC CONTRACTORS

A COMPLETE WIRING SERVICE—FREE estimates on all types of wiring. Ron Oliver Electric. Phone E 2098

HOUSE WIRING — HOUSES REWIRED for ranges, hot-water heaters installed. Free estimates. Reasonable prices. Prompt service. Dunn Electric, G 1369.

J. C. DUFFERY — ELECTRICAL CONTRACTOR. Estimates free. G 3185

FRENCH POLISHING

FRENCH POLISHING BY OLD COUNTRY polisher in your home or our shop. Expert repairs and refinishing. Our prices are right. R. L. Miller Co., 948 Yates St. G 3723

WHY REPLACE YOUR FURNITURE with new when refinishing renews at half the cost. Radio pianos, refrigerators, general household furniture refinished. Antiques French polished. Call Specialty Finishers. B 4012 1411 Broad St.

FLOOR SANDING

A 4-COAT JOB IS A COMPLETE JOB—12-inch sanding machine makes your floors like glass. G 5201 D. Duncan.

A BETTER JOB AT LOW COST WHEN Modern Home Services sand and finish your floors. Phone G 8452

BE SATISFIED. HAVE YOUR OAK floors laid, or your old floors sanded and finished by Len Jones & Co. Phone G 4344 B 5811

DO YOUR OWN FLOORS AND SAVE—Rent a sander, by day or week. Spray paint outfit, electric floor polishers. Fairfield Hardware. B 5030

FLOORS SANDED AND REFINISHED—Asphalt floor tiles. Free estimates. Capitol Floor Co., G 3095, B 8078

FLOOR POLISHERS, ELECTRIC, FOR rent, $1 per day. Green's Appliances B 6021

FLOOR SANDERS FOR RENT — 24 hours for $5. Free delivery. G 3376.

SANDING AND FINISHING — OLD floors made like new. G 3626

V. I. HARDWOOD FLOOR CO., 2188 Douglas. Free estimates. G 7314

FLOORS STAY BEAUTIFUL WHEN SANDED AND FINISHED BY BRUCE DRYDEN OF THE S.U. ROOFERS & AGENCIES 718 VIEW. Date B 6066 Night G 6066

FLOOR POLISHING

ALL TYPES OF FLOORS EXPERTLY cleaned waxed and polished by machines. Homes our specialty. Green's, established 1920. G 3062.

SELLING YOUR HOUSE? IT'S OUR BUSINESS TO PUT YOUR house in an attractive condition for quick sale and better price. It has proved successful. Floors cleaned, waxed, polished, paint washed, woodwork polished, etc. Free estimates. G 1924, evenings.

FLOOR SURFACING

K NIGHTS FLOOR SURFACING—FLOORS sanded, finished, polished. B 1188

FURNACES

ENGINEER HEATING, VENTILATION, furnace repairs and installations. Kingston Sheet Metal. G 5123.

FURNACES REPAIRED AND INSTALLED. Free estimates. Shaw Sheet Metal, 1549 Wharf Street. G 8242

McCLARY FURNACE AND REPAIRS. Guaranteed workmanship. Model Sheet Metal Works, 1010 Douglas. B 3916.

33 BUSINESS DIRECTORY

GUNSMITHS

SEE DAVE MECHETT FOR EXPERT gun repairs of all types. Now with Robinson's, 1307 Broad St. Phone B 6813.

KEY CUTTING

KEYS CUT WHILE YOU WAIT. A. E. Johnston, 1131 Vancouver Street.

LAWN MOWERS

A1 LAWN MOWER SHARPENING — A. E. Johnston, 1131 Vancouver St. General sharpening. Mowers, shears, scissors, key-cutting. Phone E 7661. We call for and deliver mowers.

J. DAVISON, 1707 GOVERNMENT ST., lawnmowers, saws, shears sharpened.

LOCKSMITHS

YALE LOCKS PUT ON—PRICE'S LOCKSMITH and Lawn Mower Shop. 1323 Government. G 6321

METAL WORK

ISLAND ART METALS
Ornamental Iron Work and Welding. Copper, Brass and Aluminum Repairs. 888 Marine Street. Phone E 9220

PAPERHANGING AND DECORATING

$10 ROOM AND UP FOR PAPERHANGING. Free estimates. E 3913.

PLUMBING

ARMY AND NAVY PLUMBERS SUPPLY. Install and repair hot water tanks, gas water heaters and stove connections. Call Albion 107 or E 8014 after 6 p.m.

SEWERS, SEPTIC TANKS, DRAINS AND cement work. Phone Colquitz 3248.

PITT & BOLT
PLUMBING HEATING
FURNACES INSTALLED and REPAIRED
891 Esquimalt Road Phone B 7613

A. P. & H.
PLUMBING, REPAIRS, HEATING—G 4686

PHOTOGRAPHERS

SIX CHRISTMAS PROBLEMS SOLVED with personal portraits by Alfred Toone for $12.65. One of the half dozen a generous 8 x 10. For limited time only. 1012 Douglas Street. B 1353

ROOFING

ALL WORK GUARANTEED
ASPHALT ROOFING NEW OR OLD roofs. Hexagons or square butts, reds, greens, black and blue. Ace-Tite. Barrett, Philip Carey approved applicators. Workmen fully insured. Also gutter work, brick siding and insulation. Easy monthly payments. Call us for a free estimate without obligation.
STEWART & HUDSON
686 George Head Phone B 8177
Nights E 6061

FREE ESTIMATES ON YOUR ROOFING and insulation requirements. Phone G 1429 or E 5064. Guaranteed work, minimum prices.

ALL TYPES OF ROOFING
PROMPT SERVICE. FREE ESTIMATES
Twenty years experience your guarantee.
BROCK ROBERTSON
2719 Mount Tolmie Ave. Phone E 9446

A PERFECT COMBINATION
Genuine Duroid Roofs and Applied by the Genuine Duroid Approved Applicators
HOME ROOFING & BUILDING PRODUCTS, LTD.
1900 Government Street Phone G 8491

ROOFING
25 YEARS' ROOFING EXPERIENCE at Your Service
Advice and Estimates Free
J. H. "JOCK" FINDLAY
B.C. ROOFERS & AGENCIES
Showroom of Tomorrow at 718 View
Materials Available — No Waiting
B 6822 G 7060 Night G 6634

VICTORIA ROOFING + Means The Best in Guaranteed Materials Plus The Skill, Integrity and Experience of Rooftop Approved Roofers
12-in Lengths
VICTORIA ROOFING & INSULATION CO.
1128 QUADRA B 3331

"Roofing"
DOUBLE PROTECTION
Full Guarantee on Genuine Duroid Shingles
Gilmer Roofing Approved Applicators
HEAT SEAL INSULATION & ROOFING (V.I.) LTD.
749 SNOUGHTON ST. E M PIRE 8321

SHOE REPAIRING

PACIFIC SHOE REPAIRS
SHOES REPAIRED WHILE YOU WAIT
NOW SITUATED AT
866 CORMORANT STREET
Only Good Materials Used
Reasonable Prices

TAILORING

ALTERATIONS AND REPAIRS. LADIES' suit and coat materials sold by the yard. Jack Davis, 625 Yates Street.

UPHOLSTERING

FOR GOOD UPHOLSTERY REPAIRS, chesterfields mattresses refilled. Phone James Bay Upholstery B 4118

VACUUM REPAIRS

ALL ELECTRIC VACUUM CLEANERS repaired. Parts all makes. Brush rebristled, wheels, switches, hose, belts, motors reconditioned. Call G 3113. 801 Fort.

WINDOW CLEANING

A CLEANING BY MODERN HOME Services gives you shining windows, floors, paintwork, at low cost. G 8686

COAST CLEANERS. WINDOW WASHING. Floor polishing. Chesterfield. G 3123

34 PROFESSIONAL DIRECTORY

ACCOUNTANTS

CAPITAL BOOKKEEPING SERVICE — 1118 Langley Street. Public accountants, audits, income tax. Bookkeeping systems installed. B 4381, evenings G 5862

APPRAISERS

G. A. ORKILL, INDEPENDENT APPRAISER, fire and automobile insurance written. 1051 Government St. B 6862.

BOOKKEEPING

EXPERIENCED ACCOUNTANT WILL INstall or improve bookkeeping system, complete or part service. Small business a specialty. Phone E 1973.

BRITISH INCOME TAX

BRITISH INCOME TAX RECOVERY — D. B. P. Hewett, agent Wilfred T. Fry Ltd. Telephone for appointment. B 6188

CHIROPRACTORS

JOHN M. STURDY
Specific Chiropractor - Neuro-mechanic
Precision X-Ray Laboratory
1120 Blanshard St. Phone E 8404

CHIROPODISTS

C. N. GORE
HOME PLANNING SERVICE
Residential, Apartments, Store Buildings, Alterations
MECHANICAL AND INDUSTRIAL DRAUGHTING
334 CENTRAL BUILDING B 6053

MASSEURS

F. ELLISON, BIO MASSEUR, SUITE 3, 738 Yates. G 2976.

E. J. SIMPSON, MASSAGE AND electric treatment. G 6376.

NATUROPATHIC PHYSICIANS

ELLEN HALLSOR, REGISTERED N.D. Neuneed dietetic, electrical and manipulative treatments. Oaken Bldg. B 5042

OSTEOPATHIC PHYSICIANS

DR. VERNON B. TAYLOR REGISTERED and licensed. 201 2-3 Jones Block, 100 Fort Street. Phone B upto 7050

PATENT ATTORNEYS

MARKS & CLARK, Patent Attorneys, 930 Bank of Toronto Building, Victoria.

PHYSIOTHERAPY

ESTELLE M. KELLY — SHORT WAVE massage, irrigations. B 8121. 919 View

36 GARDENS AND SUPPLIES

A GARDEN ROTARY PLOUGHING THIS day you phone Frank Green. G 1369

BEAT EDGE LIVING COATS — PLANT plenty from strong. Big stock on hand. Apples, peaches, plums, pears, nuts, berries. Also shrubs, perennials, etc. Johnson's Nursery, 1901 Rudge. Admin daily, except Sundays.

36 GARDENS AND SUPPLIES

BUY NOW—THOMPSON SEEDLESS GRAPE vines grape plants. Fruit can be tested on premises. 3017 Graham Street

DUCK GUANO, TWICE AS RICH AS any cowpard manure economical and easy to apply. $1 per sack delivered. Phone Sidney 180. The Duck Farm.

DRY HEN MANURE—6 SACKS, $3.75. 10 sacks $6.75 delivered. Phone G 9031.

FLOWER OF SPRING CABBAGE FOR transplanting 25c per doz. Apply 3100 Florence Street after 6 o'clock.

IDEAL CHRISTMAS PRESENT FOR GARDENERS
GIVE A SET OF CHARS CONTINUOUS. Clinches (the modern portable cold frames) useful for growing the year-round.
Priced from $1.45 each.
GARDEN HOUSE, Elk Lake Royal Oak. Phone Colquitz 3187

LAWNS—NOW IS THE TIME TO CONstruct your lawn. Call G 6844 for quotations.

MONTEREY CYPRESS, 1,000 1 FT.-3 FT. from 20c to 50c. Also assorted shrubs. Hallywood Nursery, Lillian and Richmond. G 1547

ROSES, FRUIT TREES EVERGREENS. Lahmer's Nursery, Burnside Road, Strawberry Vale. Phone Colquitz 197

ROAD GRAVEL, ROCK FOR ROCKERies, manure. G 8830.

TYRRELL'S SHRUBBERY, 757 FORT ST. Bargains in nursery stock. E 8015

WANTED — ORDERS FOR HOLLY wreaths in quantities, wholesale. Box 427, Colonist.

A COMPLETE TREE SERVICE
Scientific Pruning and Cabling
Dangerous Trees Removed - Cut Up
COWIE & HICKS
B 1676 — Evenings B 2065

LANDSCAPE GARDENING
ROCK GARDENS POOLS PATIOS, ETC. DESIGNED and CONSTRUCTED
CONSULTATION SERVICE
S. EDWARDS
F.R.H.S., M.A.L.A.
Horticulturist and Landscape Architect
PHONE B 6369

SOIL — SOIL — SOIL
Buy Goldstream Soil. The Best Soil
The Only Clean Soil—No Weeds
The Best by Test
B 4064 — E 1179 $3.50 Per Yard, Delivered
Just Rake and Plant

LOWER WINTER RATES
Prepare or landscape your garden now
CALL G 6566

40 FOR SALE—MISCELLANEOUS

404 BUILDING MATERIALS

EQUIPMENT RENTAL SERVICE

AIR COMPRESSORS, CEMENT MIXERS, wheelbarrows, paint machines, ladders, floor sanders, edgers and polishers, disc and belt sanders, Speedomatic saws, electric drills, pipe tools, pumps, hedge trimmers, band saws, table saws, radial saws, jointers, drill press, screw jacks, Electrolux cleaners.
ROY ROBERTS MACHINERY
3801 Government St. Phone G 4813

NEW JAEGER CEMENT MACHINE for rent with wheelbarrow. Phone E 3269 3324 Harriet Road

CONCRETE MIXERS BARROW 64 DAY screw jacks 25c. Sellers G 2790

CEMENT MIXER FOR RENT WITH rubber-tired wheelbarrow. 189 Battleford. G 8582

CLAY FILLING, ROAD GRAVEL, washed gravel, new and used lumber. E 4916

FOR MODERN CONSTRUCTION USE concrete and premier cinder blocks for every architectural requirement. Inquire Victoria Concrete Ltd. Devonshire Road B 5813

OAK LIME CO. ATKINS ROAD LANGford will refill your empty barrels at $3.75 per barrel at the plant. Bring your empties.

TWO KING 3½-INCH COMMON NAILS: two hand-3½-inch common nails; four rolls stucco mesh. Best offer takes all. Box 254 Colonist

"HOME BUILDERS' SUPPLIES"
NAILS — NAILS — NAILS
We have them. Nails for 2x4's nails for boards and shiplap, nails for wallboard nails for finishing. We are direct importers of all classes of nails and maintain good stocks of all types. Prices too, are maintained at the lowest market cost to help you with your building program.

LUMBER
Cedar shiplap No. 4 grade, per M ft. $29. Mixed grade mill run cedar shiplap, a good grade for all structural purposes, easy to nail and saw, lasts longer than other species. Inspecting to acceptance and rot, per M ft., $33. Fir and hemlock shiplap 2x4's inside timbers and all types framing lumber always in stock. 1x4 flat grain kiln-dried flooring now available for immediate delivery. Limited supplies available.

PLYWOODS AND WALLBOARDS
¼-In unsanded 4'x8' sheets $1.00
¼-In unsanded, 4'x8' sheets $3.30
¼-In sanded 48"x96" sheets $3.30
¾-In. sanded, ideal for cupboards, doors, etc. 4'x8' Langford $8.00
GYPROC Fireproof Wallboard, today's best buy in wallboards. Light to weight, easy to apply, strong, smooth joints, takes paint or Dryvit; per 4'x8' sheet $1.02
If you are having difficulty in one-time, ask about our applicators who can erect your job and do a professional job in joint-filling.
Ten Test—4'x8' sheets $2.35
Donnacona—4'x8' sheets $2.25
Cedar Veneer Matched Sheets—Per square foot 18½c
Weldtex Stained Plywood—For interior and exterior, per sq. ft. 18½c
P.V. Hardboard—¼" thick; a smooth-faced wallboard; 4'x8' sheets $3.00

SHAKES
Enjoy the rich appearance of Cedarwall Shakes for the exterior of your home. Cedarwalls are machine grooved sidewall shakes; a variety of colors to suit your taste. Double wall applicating keeps your home warm and cozy. Price includes one unit covers 50 sq. ft. x 14 in. to weather. Price per unit $1.25

INSULATION
GYPROC Wool Insulation Thick Batts—Fireproof vermin-proof warm and cozy for ceilings and sidewalls. Carton, 40 sq. ft. $4.33
Zonolite Loosefill Insulation just pours into place—For ceilings and walls; golden granules of exploded mica. Large bag covers 36 sq. ft., 2 in. thick, for $1.35

BUILDERS' SUPPLIES
Cypress Lath—Per 1,000 ft. $47.00
Zonolite Plaster Aggregate — Four large cartons 95c
4-In Drain Tile—Per ft. 16c
Cement, Sand and Gravel, Brick, Lime, Plasterers Supplies. Fir and Cedar Lath, per 1,000 pcs. $12.00
Consult us on all your roofing problems. We maintain fully experienced roofers for new and re-roofing work. All work estimated before we start. Workmen fully insured. Terms if desired. Deal with the reliable firm 10 years experience.
Your building problems receive personal interested attention at our building store; open for your convenience Saturday afternoons.
STEWART & HUDSON LTD.
Garage Rd., Island Highway, at Manchester
Three Blocks From Government

LUMBER — ROUGH OR DRESSED ANY AMOUNT — SPECIALS
1x3"-8"-16" fir shiplap 1x3"-4"-6"-8"-10" and 12" boards, $60. Half-in. shiplap, 6"-8"-10", suitable for manufacturing fruit or vegetable boxes. Good grade and very reasonable. 2x2"-4"-6"-8"-10"-12. $60. All lengths. 6x6" fir, rough and sanded. $60 and rough half order, rough.
SPECIAL RATES TO CONTRACTORS OR YOUNG BUYERS
We can also supply 2x4"-6"-8" and 10" rough from 6' to 20' lengths. 1x6"-8"-6" and 10" rough boards. Also small timbers and number of other sizes on short notice.
LANGFORD LUMBER CO.
780 Topaz Avenue
Rough Johnson Street, east of Victoria West Park
Phones: Day, B 7268 Evenings B 6780

LUMBER BARGAINS
2,000 SEASONED NO. 1 SHIPLAP USED, less-in-first-class condition. Offers invited. Also well-cut refrigerator floor, size 48 in. by 78 in. Box 510, Colonist

40 FOR SALE—MISCELLANEOUS

WALNUT BEDROOM SUITE WITH S.P. mattress. E 8643

GOOD BUYS
An almost new bedroom suite in walnut finish, complete with springs and newly renovated spring-filled mattress. This is in the three-quarter bed size and is a very good buy at $115.00. A newly-upholstered 3-piece chesterfield suite $84.50. Handy tea wagon, $4.00. A very smart set of six walnut-finished dinette chairs with full leatherette seats, the set for $33.50. A smart desk in walnut finish, $17.50. A really good quality and very smart six-piece dinette suite it's present and like new, in genuine walnut veneer. It's quite good value at $112.50. A number of other inquire about kitchen cabinets. The one we have today is so new that it whites, they retail new in stores around $90, our price is $65. An almost new enamel Enterprise range $70.50. Child's player $4.50. English cane chair $6.00. A very nice oak china cabinet, $30.00. Drop-side couch with a good mattress $14.50. Almost new walnut veneer waterfall design chiffonier, $34.50.
SIDNEY LUMBER
THIS WEEK'S SPECIAL
STONEBOARD WALLBOARD—Fireproof and permanent. Easy to apply. Per 4 x 8 sheet $1.03
STONEBOARD LATH — The ideal plaster base. $67.00 per thousand square feet.
LUMBER—1 x 8 common pine select and No. 1 grade $90.00 per M ft. B.M.
1 x 8 Fir Shiplap good grade No. 3. White fir lath, $60.00 per M ft. B.M.
Cedar Plywood side coatings, 6" wide and 8' long, each 50c
Floor Sanders and Edgers for Rent
Free Estimates on Your ROOFING Job
SIDNEY LUMBER LIMITED
Paint and Builders' Supply Headquarters
2281 GOVERNMENT ST. PHONE B 6197

400 CLOTHING, FURS, SHOES ETC.

AQUA DINNER DRESS, HARDLY WORN 14-16 special $9.95, black dinner dress, almost new 12, special $12.95, genuine black Python shoes, lovelace sling heel, platform sole, 7½ AA, $7.95, sage green overcoat chamois interlined double-breasted, buttoned to neck belted back, 34, $12.95, powder blue dressmaker suit 12, $6, reversible raincoat red and beige, 12 $10. B 6866

ELECTRIC SEAL COAT WITH ALASKA sable trim, 42-inch length, fit 18-20. Snap for quick sale. Evenings G 6713.

FOUR FORMAL DRESSES WORN ONCE, modern style, salmon pink, blue, size 14-16, strap slippers, 8½. G 7971

GIRL'S WINE 3-PIECE WINTER COAT size 8. Also boy's tan tweed trousers size 6-7. Colquitz 382

GOOD GREY TWEED SUIT, WITH TWO pair pants for boy 5 to 6 years, girl's blue coat and bonnet, 4 to 5 years. B 8361

GREEN CONVERTO, GOOD CONDITION 1694A Pandora

HUDSON SEAL COAT, SIZE 38, IN splendid condition. G 5436.

LEOPARD COSEY FINGERTIP LENGTH fur coat new condition, size 16 to 18. $30. Phone B 8676 2876A Rockland Ave.

LADY'S SHORT UNLINED COON COAT, wild skins, cheap. B 6640

LADY'S COATS AND CLOTHING, 14 - 16. G 7314

MAN'S FAWN RAINCOAT, 40-42, QUITE new. Useful Christmas gift. $12. E 8482

NEW BLACK CREPE DRESS, SIZE 44. Also girl's Chesterfield, size 10. Also man's Winter coat, size 40, $10; boy's new three-piece suit, $20, tweed coat, 36, all-wool plaid bathrobe $7. All size 16 years. Keating 164

NO. 1 QUALITY HUDSON SEAL COAT size 18-20, clean condition as new, muff to match, $300. 2116 Washington Avenue

NEW FAWN OVERCOAT, BEAUTIFUL fully lined size 38. Suitable for short person. Phone G 3128

PRACTICALLY NEW SMART PALE BLUE evening dress, back interest, 14-16. E 7477 Oak Bay.

PERSIAN LAMB FUR COAT, GOOD condition, for sale. B 8488.

TODDLER CLOTHES FOR SALE, CHEAP, IN good condition. Phone E 8787

WARM, HEAVY OVERCOAT, EXCELlent condition. Fit tall man. B 6329

409 FURNITURE

AT LEADBETTERS, 706 JOHNSON ST., 1 mile off Douglas Street. Seeing is believing in our sensational bargains in chesterfield suites, dinette suites, bedroom suites, dressers and beds, and many more articles. Free delivery. Phone G 6424

ALL CHESTERFIELDS AND CHAIRS recovered. Leatherette and plastics a specialty. Island Furniture and Upholstery House, 712 Humboldt Street. Phone E 2331

ANTIQUES FOR SALE—CHIPPENDALE Sheraton. Vancouver B.C. Phone Cedar 3270

ARMLESS GREEN CONVERTO, ALMOST new, $60; solid oak drop-leaf table, $10. E 1487

ANTIQUE OAK SMALL SWIVEL MIRror, two large mahogany coffee tables, new condition. Phone E 8023

CARPETORIUM SPECIALS — 10½ X 13½ Brentwood seamless Axminster, $60. In excellent condition. Also many other sizes. Rug and upholstered furniture cleaning and repairs. 1119 Vancouver St. Phone E 3881

CHESTERFIELDS MODERNIZED AND recovered. Frank Sutton, Hagel's Chesterfield House, 836 Johnson. G 1042

CONVERTIBLE CHESTERFIELD SUITE 1 chair; wine; 1 green. 1010 Pandora. E 6420

DINING SUITE, MODERN, 9 PIECES dark oak, $150. Bruce, Experimental Farm, Sidney BC.

FOR SALE—LOVELY SIX-PIECE LIGHT oak dinette set, red leather seats. Almost new. No dealers. 838 Johnson St., near Vancouver.

FOR SALE—RED SPRING AND MATTress brown. Simmons, single size new. $15. 1639 Pandora

GOOD CLEAN CHESTERFIELD, STRIPED material. Quick sale $18. E 8558.

IMPERIAL LOYALIST ¼ BED COMplete, $40. Folding carriage with mattress, $12. Keating 164

LOVELY SIMMONS DOUBLE BED WITH Beautyrest mattress and Slumber Queen spring; condition excellent. Phone B 3473

MOFFAT GARBAGE BURNER, ALL enamel, $55; double beds, complete $12.50-$23.50; solid walnut flat-top desk $27.50; walnut finish china cabinet $37.50; jackknife table and 4 chairs $27.50.
SEED'S FURNITURE
1111 Fort Street Phone B 6037

MATTRESSES — FELT AND SPRING-filled, and bedsprings rebuilt like new. Atlas Mattress Shop, 9716 Quadra at Hillside. G 4736

NEW BOX SPRING COMPLETE WITH spring-filled mattress, $40. Legs made to order, $1.50. Phone E 8037

SURPLUS FURNITURE FOR SALE—Excellent Christmas gifts. Includes art glass and Bronze dining-room light with heavy chain and ceiling fixture, Jacobean rugs (runners), also Wilton, early Victorian tip-up mahogany round dining-table (61-in.), china wall clock, carpet sweeper. B 8008

SOLID WALNUT PARLOR SUITE CONsisting of 4 side chairs, 1 armchair and 1 settee. B. Harry, 1415 Government.

TWO BEDROOM SUITES, ONE DINING-room suite; sectional chesterfield, girl's bicycle; clothing and odd furniture. Leaving city. G 7314

WALNUT-FINISH DINING SUITE, leatherette chairs, $62.50. Carter's Stove Store, 836 Fort Street. Phone B 3511

DON'T MISS THIS CHANCE TO SAVE
BEAUTIFUL 4-PIECE BEDROOM SUITES
A bargain buying all bargains. You won't want to miss this lovely 4-piece bedroom suite done up in brown or silver walnut. Notice the smart styling of this modern 4-piece suite. It has the ever-smart drop centre vanity with plate glass mirror full-size bed, and large 4-drawer chest. These features plus sound construction make this an outstanding PRE-CHRISTMAS SALE value that you won't want to miss.
IN ONLY
PRE-CHRISTMAS SALE PRICE
$149.50
Terms Can Be Arranged
McLENNAN, McFEELY & PRIOR LIMITED
1400 GOVERNMENT ST. PHONE G 1111

CHESTERFIELDS — CHAIRS RUGS
CLEANED IN YOUR OWN HOME.
All work guaranteed.
CLEANS - DISINFECTS - DEODORIZES
We will clean one chair or suite
FREE DEMONSTRATION
AMBASSADOR HOME SERVICE
B 3060 B 3060

40 FOR SALE—MISCELLANEOUS

R.C.A. FLOOR MODEL RADIO, WALnut finish, good condition, for cash. Box 166, Colonist.

RCA VICTOR CABINET RADIO-PHOograph, not automatic, 870 record cabinet with 100 records. $35. Keating 160.

6-MONTH-OLD DEFOREST COMBINation cabinet radio, $135, or best offer. Apply 406 John.

410 REFRIGERATION SALES AND SERVICE

PROMPT, EXPERT REFRIGERATION service to all makes, commercial and domestic.
Specialty: Installations combination deep-freeze and home refrigerator. Free estimates.
GIL CAMPBELL, 880 Montreal St. G 1833

REFRIGERATION S

40 FOR SALE—MISCELLANEOUS

BEATTY IRONER FOR SALE IN AI condition $125 G 4301

CHESTERFIELD SUITE (KROEHLER), Imperial Loyalist and maple bedroom suite electric washer ice refrigerator, radio Beauty Rest mattress springs, bed, high chair, chairs, hotplate All excellent condition 947 Hope Street evenings

CHESTERFIELD AND BEDROOM SUITES Indian carpet Oriental rug small antique table various household effects Owner leaving Canada 852 Pemberton. G 3125

CHANGING TO BENDIX, WILL ACCEPT any offer over $100 for year-old Connor Toronto washer with electric pump Phone evenings G 4923

CHEAP — LARGE, DRY CABIN, NEEDS finishing Half an acre timber Apply 731 Medford Road, Langford.

COMPUTING SCALES, IN GOOD order Phone G 4700, after 6 p.m.

CHRISTMAS TREES, ON 40 ACRES OF land G 7200.

ELECTRIC RANGETTE, WESTINGhouse radio combination gas range-electric grinder and upright vacuum cleaner electric floor polisher 56 piece English dinner service Terms if desired Phone E 0851

ELECTRIC DISHWASHER RADIO banjo-uke gent's suit 36 38 shoes shine boys clothing three battery G 9479

ENGLISH DOLL PRAM, LEATHER lined spring action base rubber wheels good condition Phone E 8013

ENAMEL HAND DAMN TAPS AND waste $7.50. Burnett 1011 Amphion Street

FOR SALE MICROSCOPE (BAKER) new B1 M built in mechanical stage rack and pinion focusing substage fitted with prisms to describe immersion condenser with the two eyepieces the other nine nine to use little used Excellent condition Price $150 Box 484 Colonist

FOR SALE HEAD-CABLE ONE OAK drop leaf one dinette table four chairs, dining tongette one kitchen cupboard kitchen utensils air conditioner in good condition Mr Hall 533 Hillside Street

FOR SALE—ONE ROCHELER CHESTERfield set one bedroom set one writing desk and cut glass Magic Chef gas range Call E 8027, evening only, or 1208 Purcell Place

FURNACE NEW INSTALLED IF DEsired also terms on budget plan E 0057

FOR SALE — 12-FT. LOGS IN THE bush. $10 a thousand Small timber E 1500

FIREPROOF HOME SAFES ATHERfield Trading Co., Ltd. 897-A Esquimalt Road

FOR SALE PUNCH BOWL CUT GLASS Other articles cut glass. Call between 2 and 5 p.m., Suite 6 805 Heywood Avenue

FOR SALE NEARLY NEW WINGER 27 automatic $47.50 G 9083

FOR SALE LARGE SIZE KOOLERATOR ice box G 6916

FOUR-HOLE ICE CREAM CABINET Good condition reasonable E 3722

FOR SALE — PLAYPEN 37, BATHINette $4.50 Phone G 4180

FILL — PIT — RUN GRAVEL, PROMPT delivery Phone E 0096

GRAVEL FOR DRIVEWAYS, ROADS AND fill $1.50 yard delivered 1 or 4-yard loads also soil Belmont 1569W

GOLF CLUBS — COMPLETE SET OF pro-made woods and irons caddy cart and bag like new 1114 Alder Street

GREY GENDRON BABY CARRIAGE EXcellent condition $45 B 3686

HAND-OPERATED MOVIE PROJECTOR. $15 E 8964

IDEAL CHRISTMAS GIFT—HOLTON B-flat trumpet Excellent condition Call 2016 Newton St.

INFANT'S CRIB WITH MATTRESS LIKE new $8.50 Phone E 7007

KODAMATIC 203: RANGE FINDER shutter 200th sec Assortment filters Pola screen Ferrea lenses tripod, leather camera case Weston Master II light meter Lens $115, May be seen I Hatton's Camera Dept.

KEYS CUT WHILE YOU WAIT A H Johnston 1121 Vancouver Street

KITCHEN CLOCKS, $2.50 — H D Mainwaring & Co

LARGE WICKER DOLL BUGGY, $7 G 4341

MOFFAT MANDI-CHIEF, FIRE EXTINguisher, 10 x 16 tent, electric motor, carpenter's tools, stocks and dies, pipe cutter body vibrator (heavy duty) G 7200

McCLARY WOOD AND COAL RANGE, white enamel with warming oven, also a Maytag washing machine, both practically new E 5016

MAN'S TUBE SKATES, WORN TWICE, 11 Phone E 7007

NUTS, ABOUT 100 LBS. FILBERTS, NOT uniform in size and shape about 90% good corn 30c lb E A Neil, Gordon Head Road between Edgelow and Feltham

NEARLY NEW BLUE FOLDING BUGGY $16 Phone G 8197, between 5:30 and 6:30 o'clock

NAILS TWO KEGS 2½, 3½, 3½, 3½, also meter box, complete, two collars and pole $75 for $50 Phone E 8078

FERTILIZERS

PEAT MOSS AND DRIED CHICKEN manure Best obtainable Use sparingly 75 cents each, delivered Ardmore Poultry Farm, R R 1, Sidney, B.C. Phone 256 W

PORTABLE TYPEWRITERS—SEE THE NEW Remington Two-tone grey finish Big machine performance Cash or terms Remington Rand, 619 Broughton Street Phone G 6011

PRINTEX ENLARGES, TIMER, EASEL, lens takes negatives to 4x5 B 2242

RUBBER STAMPS - ROBINSON PRESS Printers Pioneer rubber stamp makers in Victoria 804 Pleasant Street Masonic Building Phone E 6916

ROTTEN HORSE AND COW MANURE black soil and cinders G 4304 E 8314

REMINGTON PUMP, MODEL 12, SOLID leather case, as new, $100. B 8630

SLEEPING BAGS, WOOL FILLED, $18.50 F. Jeune & Bro., Ltd., 570 Johnson Street. G 4632

SECOND-HAND DOORS, SASH, PIPE etc G F Durrant 700 Kings Road

SINK, COMPLETE WITH TACE AND taps Phone G 6721 after 6 p.m.

TODD PROTECTOGRAPH CHEQUE writers and alarms, payroll systems McCaskey cash and credit systems sales-books restaurant pads, autographic registers continuous and carbon interleaved forms Peirce wire recorders J. B. PITTS BUSINESS SYSTEMS 843 Yates Street E 6021

TOYLAND OPEN! BARGAINS! ROLLER bearing wagons, special $4.95 Stein's Hillside Hardware Hillside and Quadra B 5231 Stein's Esquimalt Hardware, 1307 Esquimalt E 1722.

THIS WINTER MAINTAIN MOIST Spring-like air in your home and office The General Electric "Marvelaire" humidifier, regular $69.75, now only $59.75 Fletcher's, phone G 7168

UNDERWOOD TYPEWRITER, MODEL 3, 14-inch carriage, perfect condition, cash $75. 808 Pleasant Street. Phone E 6013

USED WASHING MACHINE, LIKE NEW, $125. G 7168

VACUUM CLEANER, NEW, WITH ATtachments Terms arranged E 6061

WHEELS — BALL-BEARING AIR-CUSHION 6" x 2" $3.95 10" x 1.75" $4.95 12" x 2 50" $7.75 Precision Machine Shop 856 Pandora Phone P 8116

WALNUT VICTROLA, LONG-LIFE needle four albums records Also Christmas gift, $18 466 Heather St.

WHY NOT BRIGHTEN YOUR YOUNGsters Christmas with one of these dands little rocking horses? E 8061.

WAR SURPLUS PAINT, 871-A ESQUIMALT Road Phone E 3231

20 CUBIC 40-GAL. STEEL DRUMS with removable lock rings; special price $1.50 each Apply Dod's Cookies, corner Quadra and Kings

1948 SPATTY VACUUM. E 6061, 1631 Vinine St

3 CHINESE HORSE BLUE ENAMEL dragon design. Box 466, Colonist.

D-U-U-U-UH?—

If you're the kind that can't decide on that Christmas Gift—may we suggest a visit to OUR store! We'd be delighted to help you solve your gift problem. Everything for the home, at your back and call.

"Where the Customers Send Their Friends"

VOGUE FURNITURE HOUSE

630 YATES STREET PHONE G 3111

40 FOR SALE—MISCELLANEOUS

CU. FT. G E REFRIGERATOR, $200 cash, good condition 431 Douglas.

NOW
CHRISTMAS TREE LIGHTS
From $1.60

This Yuletide Season, make sure that your Christmas tree will be well lit. Secure your Christmas tree lights today at

MACDONALD'S LIMITED
707 YATES STREET
Furniture - Appliances - China

SPECIAL

2 Only, new Gilmerton jack .....
1 Reel new ¼-in wire rope
1 Reel new ¼-in wire rope
12 New fire irons each $2.25
30 New curtain rods each $1.00
10 New double blocks each $2.25
22 New lumber clinches $1.00
and 50 00 each, large and small

VETERAN JUNK CO.
[illegible] JOHNSON STREET

CHECK UP
On Your Office Supplies
Letterheads, Envelopes, Billheads
Statements, Ruled Sheets, Etc
Don't Leave It Till the Last Minute

THE COLONIST
PRINTING DEPARTMENT
1211 BROAD STREET - VICTORIA B.C.

WASHING MACHINES
BEATTY—EASY MAYTAG—GILSON
Terms Arranged
Repairs to All Makes
MODERN APPLIANCES
981 YATES STREET. PHONE E 8013

FIRST IN VICTORIA
The new Kaiser Dishwasher. A beautiful kitchen unit in white enamel $249.50

FLETCHER BROS.
1120 DOUGLAS ST. G 7168

AUTHORIZED BEATTY WASHER AND APPLIANCE SERVICE
We Call and Deliver
McLENNAN, McFEELY & PRIOR LIMITED
1400 Government Street Phone G 1131

WASHER BARGAIN
Slightly used THOR washer, in beautiful condition $125

FLETCHER BROS.
1120 DOUGLAS STREET G 7168

ALBERTA EGG COAL
$18.75 PER TON
A nicely-sized coal especially mined for ranges and heaters. Clean to burn and clean to handle.
Order yours today, as at this price it is naturally in short supply.
KIRK COAL CO. LTD.
"Our 60th Year"
3320 BROAD STREET

41 WANTED—MISCELLANEOUS

A.B.C.
ATTENTION! — BEST CASH PRICES paid for good used furniture, tools, stoves, pianos. We call anywhere, anytime.
HUB FURNITURE COMPANY
712-718 Johnson St. Phone G 4420
Manager, B Louis

WANTED — FURNITURE
A LOT OF PEOPLE HAVE SOLD US A very large amount of used merchandise. They sell to us because they know our prices are fair. If you have used furniture etc., for disposal, for spot cash, please phone Wally Gray at the Bristol Warehouse. Thanks, folks
RETAIL WAREHOUSE
681 Belmont Road Phone G 4013

ALL - ELECTRIC APPLIANCES, FIXtures tools motors, anything of value bought, sold, exchanged. Best prices G 3113

A COLLECTOR WANTS GOLD COINS—All countries Phone Belmont 51 Y, or Post Office Box 72, Victoria

ANYTHING IN STOVES — WE PAY highest prices and will call anywhere in the city or vicinity Phone G 6634

A LL BOTTLES, RAGS, METALS, FURniture and useful things bought. Empire Junk Co., E 6260, E 6348.

ANTIQUES BOUGHT AND SOLD Century Art Shop 1036 Fort Street

A LL CASH FOR SINGER OR WHITE sewing machine. Phone G 3091.

ANTIQUE FURNITURE WANTED—ANY condition. Box 6086, Colonist.

BATH AND TOILET, NEW OR USED Phone G 4347.

BEST PRICES PAID FOR MEN'S USED suits! Phone E 5811.

CARPETS WANTED, USED B 3061 CARpetorium Co., 1119 Vancouver Street Rugs and upholstery cleaned and repaired

CHILD'S TRICYCLE, LARGE SIZE. BOY 7625, Colonist.

GUITAR AMPLIFIER OR PICK-UP OR both needed. G 7196 after 6.

HIGHEST PRICES FOR GOLD AND diamonds Gone's Ltd 1317 Douglas

LADBETTER'S WILL PAY YOU TOP prices for your good used furniture Cash on the spot.
Phone G4434 — Evenings, B 5494

OLD BICYCLES AND PARTS ARE worth money at 880 Johnson St.

WE BUY ESTATES OF JEWELRY AND antiques, large or small K A McLeod Co Ltd, the Old Gold Shop 1111 Douglas Street G 2724

WE WILL BUY OUTRIGHT OR DISpose of your goods for you Call G 3022

WANTED — WELL-BEHAVED BOLLY from 300 to 500 pounds. Box 6865, Colonist

WANTED — SEWING MACHINE AND old piano PHONE E 8028 between 3 and 11 and after 6. Ask for Vic

WANTED TO RENT ADDING MACHINE Phone E 6024 between 9 and 11 and after 5 p.m. Ask for Vic

WANTED—A TREADLE SEWING MAchine, good condition and reasonable Phone Colquitz 368X

WANTED—SECOND-HAND FURNITURE stoves rugs B 2230

WANTED TO BUY — OLD VICTORIAN chairs, any style. Box 7963, Colonist.

WANTED — BASIN, TOILET, BATH, pipes 5720 Cedar Avenue

WANTED—BADMINTON RACQUET, IN good condition. G 5343

WANTED — BICYCLE SUITABLE FOR boy of eight years Phone G 6600

PETNE JUNK COLLECTION
Now's the time to make money for Christmas. Clean out your basement. We will buy Bottles, Rags, Old Stoves, Junk of all kinds.
PHONE E 8341
(Morning, Noon or Night)
1400 MAY STREET

41 WANTED—MISCELLANEOUS

WANTED—PINGPONG TABLE G 7168

WANTED—DOUBLE BENCH SEWING MACHINE; ALSO Singer sewing machine. B secon 5080

10 ROOMS BETTER FURNITURE wanted immediately. Ranges, Frigs, dining-suite, living-room bedroom guest-room, kitchen china bric-a-brac, security, etc Must be quality Cash. Mr Cameron G 2261, office hours only

41A SWAPS

WILL TRADE 1947 GENERAL ELECTRIC car radio for electric portable sewing machine. 167 Anslie.

42 POULTRY AND LIVESTOCK

42A POULTRY HATCHING EGGS ETC

AY COCKADOODLEDOO—YOUNG PULlets for early spring lay 2697 Cedar Hill Crossroad Phone G 8166

ALL KINDS OF HENS WANTED — 930 A Green Street B 3491

CHICKS—ALL POPULAR BREEDS AND crosses We advise ordering early Oil and electric brooders J L Lang, poultry supplies and equipment 1400 Store Street, G 6823 Agent Buhrs and Sendall Hatcheries.

EXCEPTIONALLY GOOD N.H. PULLETS for laying or could be used for breeding purposes as they come from one of the best breeders in B.C Priced to sell at practically meat prices in order to make room for baby chicks Come and pick up any amount $3.00 each J. R Combs, Saanichton on East Saanich Road Keating 104W

FOR THE CHICKS WHICH GIVE RESULTS write J. L. Lang, 1400 Store St, Victoria, or Rump & Sendall, Ltd. Langley Prairie B.C.

FOR SALE OR EXCHANGE FOR HAMPshire pullets 100-acre Buckeye farm baker Phone E 4120

FOR SALE : HENS, FIVE PULLETS $30 Phone E 8071

POULTRY GRADING, by PER BIRD Copy registered Oak Bay Lockers Ltd 2044 Oak Bay Avenue Phone G 5431

SOLLY CHICKS — ORDER YOUR 1949 chicks now from one of Canada's best-known poultry farms Famous for 40 years O N Nation Solly Poultry Breeding Farm, Steveston, B.C.

42B HORSES

HORSE SHOEING ANYWHERE TUCKER's Blacksmith Shop Keating 56Y

SADDLE HORSE, 1 400 LBS., SADDLE mare, 1,000 lbs in good pasture No reasonable offer refused Phone G 8722

42C CATTLE

FOR SALE—FOUR HEIFERS, ABOUT 16 months old also seven stanchions, six tons baled hay Phone Colquitz 81 T

42D DOGS

BEAUTIFUL COCKER PUPPIES ALL colors CKC Reg Dam(seen) imported Oakcrest Kennels, Burnside Rd ½ mile east Helmcken

BORDER COLLIE PUPS. B 8480.

DOGS LOOK SIGHT! FEEL SIGHT! Are right! Sleep outdoor comfortably housed at Oakcrest Farm Kennels Phone Colquitz 182M for appointment

FEMALE PUPPIES FREE 1367 MAPLEwood Road Phone E 3402

GOOD HOME WANTED FOR A VERY nice male cat also small black dog. Both very affectionate Box 8168, Colonist.

MUST SACRIFICE TWO BEAUTIFUL 8-months-old registered Dobermans, one black and fur female one black and tan male very intelligent, house broken A H Cox McTavish Road Sidney.

MANY DOGS AND CATS GET PAINFUL ear canker Nullife Canker Lotion gives prompt results At dog stores and pet shops

PUREBRED BOSTON TERRIER PUPpies Phone Keating 30 Q

REGISTERED ENGLISH BULLDOG puppies for sale Champion stock Make lovely Christmas presents! Priced reasonable Apply Box 276 Comox B C

SPRINGER SPANIEL PUP SIX WEEKS old, liver and white color, price $10 C Lines R R 1, Saanichton. Immediately south of Experimental Station, east of East Saanich Road Phone Sidney 342H

THREE BLACK COCKER PUPS — TWO male, one female; $3 each. 930 Admirals Road.

TIBETAN TERRIER PUPPIES, BEAUTIful pets E 6769.

WESTMOUNT BOARDING KENNELS Registered sanitary comfortable and completely insulated individually-built runs and runs Ideal exercise grounds Dogs at stud Station Road, Langford Phone Belmont 191.

42E CATS

CATS BOARDED IN MODERN, SANItary individual quarters Oakcrest Farm Kennels Phone Colquitz 182M for appointment

SIAMESE MALE TEN MONTHS, SHOW specimen Box 897, Colonist.

42F RABBITS

BEST PRICES PAID FOR MEAT RABbits; any quantity. Phone G 4339

RABBITS FOR SALE, LIVE OR DRESSED. Phone G 6420

42G CAGE BIRDS AND AVIARIES

BABY BUDGIES (LOVEBIRDS), FOR talking pets older for 1949 mating Albinos and 10 colors H Andrew, Brentwood Aviaries Phone Keating 170

CANARIES—TWO BEAUTIFUL SINGERS with matching cages and stands cost $60 sacrifice $30 Phone G 8322

LOVE BIRDS FOR SALE—HATCHED IN 1948 343 Signal Hill, Equimalt Dockyard. Phone E 8001

42H MISCELLANEOUS

ALL KINDS OF TRACTOR WORK done Phone Keating 16 K

FOR SALE—HANDY PARM DUMP CART suitable pony or horse. J. W Warstaves Metchosin

LITTER BLACK LABRADOR PUPS, $15.50 each, with their last. Harry Major Ranson, Cobble Hill.

LIVESTOCK, CATTLE, PIGS, ETC., bought and sold For prompt attention and a square deal phone Belmont 1130.

46 HOTELS

ALL HOTELS — AIR, BUS TICKETS. Western Canada Travel Service 605 Courtney opposite Postoffice E 4712

CRAIGMYLE GUEST HOUSE — 1037 Craigdarroch air-conditioned and dining-room Mrs Gannon G 6031

COMFORTABLE BED-SITTING-ROOM — meals optional Villa Eleanor, 601 Trutch. B 2234

CASTLE VIEW, 1070 JOAN CRESCENT Breakfast Bedroom, private bathroom.

FIRWOOD LODGE, 805 COOK—VACANcies single $15 double $30 weekly

LARGE BRIGHT ROOM FULL BOARD, separate beds B 3843

LORNE HOUSE, 1016 BELMONT—SLEEPing-rooms, with breakfast. G 8804.

OXFORD HOTEL: ROOMS FOR RENT G 6941

QUADRA GUEST HOUSE — ROOMS AND breakfast E 2334 Winter rates.

SLEEPING-ROOM WITH AN ELECTRIC plate Adults Weekly rates B 6066 1321 Johnson

STADACONA HOUSE NICE ACCOMMOdation Winter rates G 6934.

WEEKLY AND TRANSIENT CLEAN reasonable, quiet surroundings Glen Court Hotel, Blanshard and Humboldt Sts.

YOU HAVE NOT SEEN AND ENJOYED Vancouver Island until you travel north. The Island Hall, Parksville, 100 miles from Victoria is at the junction of the two main highways and may be reached by bus or rail. It is a comfortable, charming hotel, serving excellent home-cooked meals Phone or Parksville for reservations. Special Winter rates

BEVERLEY HOTEL
We Take Care of Transient and Permanent Guests — Moderate Rates
Write or Phone for Reservations
734 Yates Street, Victoria Phone G 8176

47 ROOM AND BOARD

AN ATTRACTIVE ROOM IN A NICE home Breakfast and dinner if desired. Business people preferred. 2706 Cedar Hill Road B 6318

A SINGLE OR DOUBLE ROOM—FIREplace H W heat meals Nice district Garage Phone G 6754

A QUIET HOME FOR 1 OR 2 MIDDLEaged men; good meals walking distance 294 Government. B 8617.

A QUIET, COMFORTABLE HOME FOR business gentleman Walking distance B 2193.

BOARD AND ROOM, SINGLE OR double, reasonable rates 818 Moss-ville Street.

BRIGHT ROOM, GOOD BOARD SUIT working man. Close in G 2196.

47 ROOM AND BOARD

CLEAN ROOM AND GOOD BOARD Respectable Close to transportation. 2008 Work St.

COMFORTABLE HOME, ROOM AND board, for gentleman, Fairfield district, near Beacon Hill Park E 6878

COMFORTABLE HOME, ROOM, BOARD, breakfast, available December 15 Phone E 7966.

COMFORTABLE ACCOMMODATION FOR elderly person E 6638.

COMFORTABLE ROOM WITH BOARD—Walking distance, Fairfield E 2967

FURNISHED ROOM WITH BOARD, private home gentleman. Would suit Winter visitor B 3641.

ROOM AND BOARD FOR MIDDLE-AGE lady in private home, plus $60 month with privilege of home Box 7184 Colonist

ROCKLAND AVE., BOARD, RESIDENCE, two adults, twin beds, large room, breakfast and dinner, $65 per month each. E 9010.

ROOM AND BOARD, TWIN BEDS, SUIT students, near transportation G 2361

VACANCY FOR YOUNG MAN—ROOM and board, sharing with another, twin beds Phone G 7837

48 ROOM AND BOARD WANTED

GRADUATE NURSE WITH FOUR-YEAR old child requires two rooms and board in nice home, where child could be cared for while mother works Fairfield district preferred. Write 344 Crescent Ave or phone E 3011

WANTED—BOARD AND ROOM NEAR [illegible] for businessman. Box 584, Colonist

49 ROOMS TO RENT

WARM, CLEAN MODERN ROOM — Spring mattress; downtown area, for gentleman G 2747

49A FURNISHED

BRIGHT, SUNNY ROOM IN FAIRFIELD five minutes from town suitable two persons 2176 Phone G 6690

BASEMENT SLEEPING ROOM — QUIET gentleman Apply 430 Dallas Road

FIRST-CLASS SLEEPING ROOM FOR two, by day, week or month 1250 Granite St G 5679

FOR FAMILY WITH CHILDREN—FOUR rooms upstairs: immediate occupancy 46 Principe

NICELY FURNISHED SINGLE ROOM IN quiet home near Parliament Buildings G 1547

ONE SLEEPING ROOM 930 ADMIRALS Road

SUNNY FURNISHED BEDROOM WITH breakfast, in Oak Bay G 8320

TWO SLEEPING-ROOMS TO RENT — near Victoria Car near D V A and Royal Jubilee Hospital. Phone B 2385

49B UNFURNISHED

ONE LARGE UNFURNISHED ROOM, to rent, downstairs. 2618 Rose Street

ROOM AND BOARD IN NEW HOME working person 1416 BAY ST.

[illegible] UNFURNISHED — 3 ROOMS to 3 working couples 1 large room for one working girl 817 Harbinger Ave

51 HOUSEKEEPING ROOMS TO RENT

PARTLY - FURNISHED HOUSEKEEPING room 333 Douglas Street

51A FURNISHED

A BED-SITTING-ROOM WITH KITCHenette; gas sink; close in; all found Parking Day or week Phone G 8638 evenings, day phone E 9653

A CLEAN, WARM HK ROOM—BUSIness lady or gent B 5454

BRIGHT NEWLY DECORATED HOUSEkeeping rooms available; central Beacon 2264 Winter rates.

FURNISHED L.H. ROOM WITH KITchenette—Hot water; near Parliament Buildings and boats Suit one or two business people; non-drinkers, no children. Phone E 8021

FURNISHED HOUSEKEEPING ROOM, gas range, fireplace. Apply 734 Discovery St.

FRONT BED-SITTING-ROOM WITH kitchen gas, sink, fireplace, ground floor 1246 Balmoral.

FURNISHED H.K. ROOMS, QUIET, ELderly couple 3043 Washington Ave.

HOME AWAY FROM HOME — L.H.K., close in 1422 Belmont

ATTENTION

IF YOU ARE IN DESPERATE NEED FOR accommodation, see us. We guarantee to find something suitable We pride ourselves in handling 90% of rentals in town Rentals Unlimited, 946A Yates, across from the new P.O. site. Hours: 9 to 5.

LARGE, ATTRACTIVE FULLY-FURnished housekeeping room, near Royal Jubilee Hospital suit business lady or couple Phone E 2062.

LARGE BRIGHT, FURNISHED L.H.K. front room garage, suitable one business gentleman of minor habits. Meralinga E 9143.

LIGHT-HOUSEKEEPING ROOM—WARM, well furnished Business or working girl preferred 1140 Johnson St

L. H. ROOM, USE KITCHEN, WALKING distance to city centre. Everything found 38 Lewis St

LIGHT HOUSEKEEPING ROOM, SUIT business couple 1067 Jubilee Ave.

NICE CLEAN WARM SLEEPING ROOM with kitchenette Suit one gentleman Weekly or monthly. Garage. References E 9134

NICE BED-SITTING-ROOM AND KITchenette, for business girls. E 9061. 145 Olive

SMALL HOUSEKEEPING ROOM, SUIT elderly business lady B 1409, 1364 Pandora Avenue

VACANCY FOR ONE MORE BUSINESSman H.K., warm Hollyrood spring filled bed, gas, everything supplied Two blocks Parliament Bldgs G 3019. 148 Medina

WELL-FURNISHED ROOM, ALL-ELECtric community kitchen, suitable for business couple Phone G 3613

WARM, CLEAN, COMFORTABLE ROOM, L.H. facilities, central. Truth student preferred Box 463 Colonist

WARM COMFORTABLE ROOM, L.H.K. facilities central E 8072.

1 ROOM, FIVE MINUTES WALK FROM town. Men preferred. G 8463.

51B UNFURNISHED

WARM 2-ROOM SUITE, GAS, BUS LINE, garage Business or working persons preferred. 3579 Quadra St.

52 HOUSEKEEPING ROOMS WANTED

SELF-CONTAINED FLAT, 2 ROOMS bath part furnished near experimental farm Sidney Suit single businessman Occupation December Reference Box 3715 Colonist.

52A FURNISHED

ONE OR TWO ROOMS, L.H.K., NEAR Jubilee Hospital Box 836, Colonist.

URGENTLY NEEDED — FULLY FURnished H.K. Room in city by mother and six-year-old daughter Reasonable rent. Phone B 3348, Mrs. Baker

URGENT—MIDDLE-AGED COUPLE REquire large housekeeping room; all found Box 849, Colonist

53 FLATS AND APARTMENTS TO RENT

ATTRACTIVE 3-ROOM FURNISHED apartment, in new building, close to Parliament Buildings, available December 1st, $110, including utilities. Masterman & Co. E 4181.

FAIRFIELD—FOR BUSINESS COUPLE— Two-room, suite, ground floor, fully furnished; everything provided. Box 697, Colonist.

FAIRFIELD DISTRICT, CLOSE IN, 4-room furnished self-contained suite Rent $60 Apply Kennedy Realty E 0112

ONE FURNISHED AND ONE UNFURnished apartment New block in the city For business people only. Box 539, Colonist.

SELF-CONTAINED SUITES — WINTER rates Cambridge Motor Court.

TWO FURNISHED ROOMS WITH Water Suitable couple or business people 1160 Oscar St

TWO-ROOM BASEMENT SUITE, PRIvate entrance fully furnished must buy furniture Rent $30 Call B 3015

THREE-ROOM SUITE TO RENT, FURnished. Phone 208 M, Sidney

ATTENTION, APARTMENT OWNERS, LANDLADIES, LANDLORDS!

WE ARE IN BUSINESS TO MAKE IT easier for you and our public Have exclusive clientele We need young operators. Won't cost you a cent for first-class service Phone B 3444, Rentals Unlimited, 946A Yates Street, across from new post office site.

53 FLATS AND APARTMENTS TO RENT

UNFURNISHED TWO-ROOM APARTment for rent, $34.50. Supply own fuel E 8340

54 FLATS AND APARTMENTS WANTED

A YOUNG VETERAN AND WIFE URGently require 3, 4 or 5-room suite, house or duplex. Non-drinkers. No children G 6844.

APARTMENT OR HOUSE TO RENT — Civil youngster Urgent B 3038

QUIET BUSINESS GIRL, CIVIL SERVant and mother, want three-room unfurnished suite or duplex, close in Box 8080, Colonist

SELF-CONTAINED 1-BEDROOM APARTment unfurnished, by Dec 15 Single lady. Permanent if suited Must have garage. Phone E 6378

SELF-CONTAINED SUITE, UNFURnished, by couple with baby. Urgent Phone E 5270.

TWO OR 3-ROOM SUITE HEATED AND partially furnished, near Canadian Services College Belmont Road, Colwood Corner. Box 448, Colonist

TWO-BEDROOM HOUSE OR APARTment, by naval officer and family Phone E 5031.

WANTED—FOR HUSBAND AND WIFE, one or three-room self-contained, furnished or unfurnished suite or apartment occupancy by February 1 or sooner. Would consider buying existing furniture Box 9343, Colonist.

WANTED BY COUPLE WITH 4 YEAR-old boy, apartment, would like same near Jubilee Hospital Call E 7933 during working hours.

WANTED — 3 ROOMS, UNFURNISHED on ground floor for elderly couple Box 802 Colonist

WANTED — THREE-ROOM FURNISHED apartment Reasonable Immediately Box 354 Colonist

WANTED — SEMI OR FULLY FURnished 3-room suite by young couple with baby Urgent G 7997

FREE SERVICE TO LANDLORDS
Accommodation urgently needed by well-recommended tenants List your vacancies with
CITY RENTAL BUREAU
306 Stobart Bldg. 740 Yates St
Phone B 3613

55 HOUSES TO RENT

MILWAINE BROS TRANSFER LTD — Furniture and piano moving long distance removals heavy hauling storage crating and shipping Use our lift van service for furniture removals Victoria Vancouver 1202 Wharf B 2184

JEWETT BROS TRANSFER & STORAGE Furniture and Piano Moving Local and Long Distance Baggage, Packing Crating and Shipping Phone B 6623

55A FURNISHED

DO YOU HAVE A CAR? IF SO WE CAN offer you a three-room cottage semi-modern 19 miles out at $20 per month, inclusive of electric light, water and fuel on city bus line, near school and store Six months Winter lettings only. Children more than welcome Box 340 Colonist

GORGE DISTRICT — BUNGALOW OF four rooms and dinette nicely furnished, hot-air furnace Rent $75 per month No children Box 443, Colonist.

WANTED—FURNISHED BUNGALOW OR apartment for five months elderly couple Box 340 Colonist

56 RENTAL EXCHANGE

FOR RENT SPACE WITH PHONE service, suitable for radio servicemen, B.C.R. & Agencies, 715 View E 6822

I HAVE A FIVE-ROOM MODERN BUNgalow, lovely view, Oil O Matic heat, in Vanbrugh Heights, Vancouver Would like to exchange home for similar home in Victoria, rental basis only Box 501 Colonist

57 WANTED TO RENT—HOUSES

TWO OR THREE-ROOMED HOUSE, FURnished or unfurnished, within five-mile circle, wanted by quiet middle-aged couple. Box 7820, Colonist.

UNFURNISHED TWO-BEDROOM HOUSE or apartment, around $50 a month, by responsible couple young enough to look after property, old enough to want to get settled. Permanent residents, with one child in boarding school. Write Box 518, Colonist.

WANTED — FOUR OR FIVE-ROOM house by two adults and one child. Phone B 5430.

57A FURNISHED

RETURNING TO VICTORIA AND NEED 4-room house Interested party could exchange rental with house in San Francisco. G 8268.

57B UNFURNISHED

HOUSE OR ROOMS TO RENT NEAR school couple with two small girls Phone E 8816.

NEED 5-ROOMED HOUSE URGENTLY within 10-mile circle, will do any repairs Please phone G 8173

URGENTLY NEEDED BY YOUNG couple with eight-month-old baby and supporting mother and 16-month-old son four or five-room house Box 424 Colonist

58 OFFICES, STORES, HALLS TO RENT

EXCELLENT OFFICE SPACE FOR RENT well heated first-class location Apply Bernard & Co 620 Fort Street B 5818

FRONT OFFICE, 1314 BROAD STREET Alfred Carmichael & Co., Ltd. G 7161

HEATED STORE FOR RENT IN NICE locality Apply Burnside Fish and Chips Phones B 1821 B 3695

WAREHOUSE SPACE FOR RENT, SUITable for loading and unloading trucks, also store 107 rent near Hillside and Douglas Three and 5-year leases can be arranged Box 400 Colonist.

59 TO RENT—MISCELLANEOUS

FOR RENT FLOOR POLISHERS BY the day E Empire 6081

GARAGE FOR RENT OR SALE. 3118 Washington Avenue.

60 WANTED TO RENT—MISCELLANEOUS

GARAGE WANTED TO RENT, VICINITY Montreal and Superior Phone E 5481 after 6

WANTED TO RENT—GARAGE VICINITY Hospital and Fernwood. Box 823, Colonist

61 SUMMER RESORTS

61A COTTAGES AND CAMPSITES

SNAP, MUST BE MOVED THIS WEEK, solve your housing problem Well-built cabin, six months old warm weather-proof, wiring fuses included G 2716

65 AUTOMOBILES

CARS FOR HIRE

PONTIAC "U" DRIVE
1947 AND 1948 CARS FOR HIRE
RATES
$8.00 PER DAY FOR 40 MILES
[illegible] FORT STREET PHONE G 8136

CAR FINANCING

AUTO SALES FINANCED H W VILLER & Co 1209 Government Phone G 4081

CAR INSURANCE—COSTS ONLY $16 TO cover for B.C. Safety Responsibility Law, and get a pink card
J. W. BUCKLER INSURANCE AGENCIES 221 Pemberton Bldg. Phone B 2706

AUTOMOBILE FINANCING
Conditional Sale Agreements—Discounted
Rates Reasonable — Quick Decisions
ISLAND FINANCES, LTD
1113 Broad Street Phone G 8121

66A AUTO REPAIRS AND SERVICE

CAR OR TRUCK TROUBLES
PACKARD, AUSTIN AND INTERNATIONAL TRUCK DISTRIBUTORS
DON'T let troubles pile up! Bring your car or truck in now! We have trained mechanics and specialized equipment to keep your car or truck in first-class condition. Call in for an estimate tomorrow.
THOMAS PUMPERT LIMITED
1050 Yates Street Phone G order 7161

ENGINE RECONDITIONING SPECIALists — Get our prices Complete job robore, install piston pins rings New engine performance Easy on, gas and oil CHET DOWMAN GARAGE, 901 JOHNSON street

STEAM CLEANING—BUGBEE BOILER, corner Johnson and Quadra

65 AUTOMOBILES

MICHAEL'S AUTO BODY SHOP—COMplete body and fender repairs, painting welding Phone E reason 1631 [illegible] Douglas Street Victoria B.C.

WE HAVE SPRINGS AND LEAVES FOR all makes of cars and trucks Cars wanted for wrecking Pacific Auto Wreckers 731 Cormorant Street Phone E 7331

DICK'S SERVICE STATION
Cor. DOUGLAS and BLANSHARD STS.
Formerly of Cobb's Auto Service
Now is the time for cold weather checkup
Expert Repairs — Work Guaranteed
GIVE US A TRY
Model "A" [illegible] for Sale. 8170

AUTO PAINTING AND UPHOLSTERING
We Are THE Specialists in Auto Body Repairs, Painting and Frame
MOONEY'S AUTO BODY
814 Cormorant Street Phone E 4177
1138 Vancouver Street Phone B 1917
NO JOB TOO LARGE OR TOO SMALL

COMPLETE
Auto Collision Repairs Painting and Body Rebuilding Front-End Alignments Frame Straightening Wheel Balancing Axle Straightening
Sign of the Bear
939 JOHNSON ST. B 7457
JOHN MESTON CO., LTD.
"Serving the Driving Public for 31 Years"

AUTO UPHOLSTERING
[illegible]
ROSCOE'S UPHOLSTERY
850 GORGE ROAD PHONE B 6013

65B AUTO PARTS, TIRES AND ACCESSORIES

CUSTOM BUILT [illegible] MANUfactured [illegible] Have your car [illegible] Bring the Best Hot rodder 1314 Quadra Street

FOR SALE [illegible] TO 16 INCH RIMS AND [illegible] Also Service Station

ACME GUARANTEED BATTERIES
MANUFACTURED IN VICTORIA SAVE 1/3 Have your batteries repaired 18 months guaranteed New reconditioned and repaired batteries
FRANKLIN BATTERIES & TIRES LTD
1412 Quadra Street Phone B 7012

NEW 5.50 x 16 ply-ply tire for sale—cheap Box 8304 Colonist.

ONE NEW 6.00 X 16 HEAVY DUTY TIRE, four used 6.00 x 16 tires bargain. 434 Quebec Street B 3304

SEE US TODAY, ABOUT RIDING INcomfort We have two super-cushion tires also already in store 15-in and 16-in. for all makes of cars. Also heavier installed for $20.00 Clayton Jacks Garage 1317 Quadra Street Phone E 6331

USED AND NEW CAR RADIO

65 AUTOMOBILES

SPENCER HOUSTON CAR SALES
THE ISLANDS LARGEST USED CAR DEALER

GUARANTEES CUSTOMER SATISFACTION

1948 PONTIAC TUDOR SEDAN. Brand new car.
1947 HUDSON COMMODORE "8" SEDAN. Custom radio and heater.
1947 PLYMOUTH SEDAN. Beautiful Calo and ...
1947 OLDSMOBILE HYDRA-MATIC SEDAN. American "Dynamic" model. Radio. Air-conditioner.
1946 PONTIAC SEDAN. Radio and heater.

CLEARANCE OF TRADE-INS

$1295
1938 BUICK 4-PASS. COUPE. Radio and heater.
$1095
1941 FORD SEDAN. Heater.
$995
1947 CROSLEY PICKUP.
1939 FORD COACH.
1939 FORD DE LUXE SEDAN.
$895
1940 WILLYS SEDAN.
1939 DODGE SEDAN. New motor.
1938 STUDEBAKER SEDAN.
1938 HILLMAN CONVERTIBLE.
1938 AUSTIN 8-CYL. SEDAN.
1937 CHRYSLER SEDAN.
$495
1938 HILLMAN SEDAN.

Convenient Terms on All Cars
OPEN FROM 8 TO 8

SPENCER HOUSTON CAR SALES
945-951 Yates St. B 1032

TIP TOP AUTO SALES LIMITED
840 YATES ST. B 5013

We are moving to a new location. Watch for our announcement at a later date. In the meantime, we have to clear our lot, and prices are slashed. Compare these prices with yesterday's and take advantage of the saving. Remember, Customer Satisfaction is our motto.

1940 PLYMOUTH SEDAN. A beautiful AIR FORCE blue, with low pressure tires and less than 15,000 miles. $800 will handle.
1940 STANDARD TOURER. This is a steal in low cost transportation. Only 9,000 miles. $1,200, NOW ... $1250
1941 PLYMOUTH SEDAN. Radio and heater. A lovely car at a low price. $1,495, NOW ... $1395
1941 5-PASS. PLYMOUTH COUPE. Heater equipped and brand new tires. $1,495, NOW ... $1445
1940 FORD CONVERTIBLE. A snappy maroon color, fully equipped. Has fog lights, spotlights will light up like a Christmas tree. $1,995, NOW only ... $1375
1940 BUICK 5-PASS. COUPE. Heater. Two-tone sand color. Tires and mechanical condition as new. $1,695, NOW ... $1595
1940 CHRYSLER IMPERIAL COUPE. $1,295, NOW ... $1245
1939 FORD TUDOR. Nice condition. $945, NOW ... $825
1938 PLYMOUTH COACH. Real value. $695, NOW ... $635
1938 HUDSON TERRAPLANE. $525, NOW ... $495
1941 CHEV. DE LUXE COACH. $1,395, NOW ... $1295
1938 PLYMOUTH COUPE. $695 ... $645
1930 ESSEX COUPE. 16-in. wheels, leather upholstery. A lovely little car. Was $350 NOW ... $295
1939 BUICK 5-PASS. COUPE. Runs like new. Was $1,395, NOW ... $1295
1937 HILLMAN SEDAN in top condition. Was $595, NOW ... $495
1936 PLYMOUTH SEDAN, recently overhauled. One-owner car ... $795
1947 DODGE PICKUP TRUCK. Like new, and only $900 to handle

CALL EMPIRE 5613

Born Were: Bertha Nicholls: One Guard
Two Doors From Atlas Theatre

OUR BEST BUYS OF THE SEASON

1948 CHRYSLER WINDSOR 4-DOOR SEDAN. Fluid drive with hydraulically-operated automatic shift. This car has only gone 3,000 miles and is in brand-new condition. Equipped with all-weather air-conditioner. Owner wishes to trade down for 1939-1942 car. See it in our show window.
1940 PLYMOUTH COACH, equipped with radio, heater, defroster and seat covers. Tires as new. This car is in excellent mechanical condition. The interior and exterior have been kept wonderfully well by its owner. A gift at ... $1275
1940 CHEVROLET SPECIAL DE LUXE COACH. Equipped with heater, defroster and seat covers. This car is reconditioned both mechanically and otherwise. New tires. What a buy at ... $1245
1940 FORD 3-TON TRUCK. Flat deck, 12' 6" x 7' 6", with stake pockets. New motor six months ago. Tires excellent. Press highlighted. 1'8" W.B. A snap at ... $1250
1940 ¾-TON INTERNATIONAL PANEL TRUCK, in very good condition, both running gear and chassis. Only ... $995

AT
OLSON MOTORS LTD.
808 YATES STREET PHONE G 1144
Plymouth - Chrysler - Fargo
Sales and Service
WE STILL WANT A USED CARS

1947 CHEVROLET AERO SEDAN. Low mileage. Undercoat heater ... $2350
1940 MERCURY 110 SEDAN, a nice clean car ... $1985
1940 CHEVROLET SEDAN ... $1395
1940 HUDSON 110 SEDAN ... $1195

BROUGHTON STREET AUTO SALES
730 BROUGHTON STREET

1946 '47 HUDSON SUPER "6"—RADIO Weathermeter heater; good tires, paint and finish in excellent condition. Private owner. G 6031. Need 3 to 5 p.m. and 6:30 p.m. Monday to Friday.

65 AUTOMOBILES

ROYAL AUTO SALES
A SAFE PLACE TO DEAL
Open Evenings 'Till 8 o'clock.

OUR PRICES ARE RIGHT!
If You Think They Are Not Come In Anyway, and Offer Us Your Own Deal

LIBERAL TRADE-IN ALLOWANCES.
BALANCE UP TO 24 MONTHS.

1946 MERCURY ¾-TON EXPRESS PICK-UP DELIVERY, new. Under list price. Down payment ... $1 000
1947 DODGE ½-TON PICKUP DELIVERY, as new. Down payment ... $900
1946 PONTIAC "SILVER STREAK" "8" 5-PASSENGER CLUB COUPE. New condition. Down payment ... $1 000
1946 DODGE FLUID DRIVE 7-PASSENGER SEDAN. As new. Down payment ... $1,000
1948 MG ENGLISH SPORTS CONVERTIBLE Cream color. Only 2,000 miles. Best offer. Down payment ... $1,000
1946 MONARCH 4-DOOR SEDAN. Absolutely as new. Under new price. Down payment ... $1,000
1947 CHEVROLET FLEETMASTER 4-DOOR SEDAN Priced right at $2,100. Down payment ... $900
1941 BUICK "SPECIAL" 4-DOOR SEDAN This is a one-owner, immaculate car. Fully equipped. Down payment, $1 000
1940 CHEVROLET MASTER DE LUXE BUSINESS COUPE One owner. Down payment ... $850
1940 FORD DE LUXE 4-DOOR SEDAN Small mileage. A clean car. Down payment ... $500
1938 PONTIAC "6" COACH Ideal family car, $800. Down payment ... $450
1936 FORD 5-PASSENGER SPORT CONVERTIBLE Radio and heater. Cream color. A real sports job. Down payment ... $600
1934 PLYMOUTH SEDAN, a real nice little car. Down payment ... $350
1936 FORD DE LUXE 2-DOOR TRUNK SEDAN. A real top-condition car $795. Down payment ... $350
1935 FORD V8 DE LUXE COACH. A good little car at $495. Down payment ... $200
1936 GRAHAM SEDAN. Priced to sell at $475. Down payment ... $250
1934 TERRAPLANE COACH. Runs O.K. A bargain, $395. Down payment, $200
1931 BUICK SMALL "8" COUPE. Real good condition, $425. Down payment ... $225
1936 CHEVROLET COACH. Transportation special, $195. Down payment ... $100
1934 FORD V-8 2-TON TRUCK, dump, flat deck. $500. Down payment ... $250
1933 CHEVROLET 2-TON TRUCK. Nice condition, $495. Down payment ... $250
1927 FEDERAL 1-TON TRUCK, runs good. Full price ... $100

CARS SOLD ON CONSIGNMENT
No Sale, No Charge

Private Car Sales Financed

ROYAL AUTO SALES
1841 DOUGLAS AT FIRED STREET
PHONE G 5611

BUY A NEW English FORD TUDOR For $530 DOWN

Including Licence, Registration, 3% Provincial Social Security Tax, 5-Point Full Insurance Policy and One Year's Free Inspection Contract.

REPAYMENT TERMS
$50 PER MONTH

Gladwell Motors Ltd.
MERCURY - MEYER - LINCOLN DEALER
YATES AT VANCOUVER STREET
Phone B 5111
Service Centre for All Ford Products

714 HUMBOLDT ST. ARISTOCRAT AUTO SALES

1947 BUICK SUPER SEDAN. Like new. A nice car ... $3250
1947 PONTIAC SEDAN. Showroom condition. Radio, heater ... $2295
1946 DODGE DE LUXE, with air conditioning ... $1895
1941 PLYMOUTH 5-PASS. COUPE, one owner ... $1395
1937 FORD SEDAN Custom radio, heater ... $750
1929 BUICK SEDAN. Real good transportation, with good tires and all O.K. ... $250

CAR OWNERS—We have customers waiting for your car. Come in and see us.
CARS FINANCED

ARISTOCRAT AUTO SALES
Just Around the Corner on Humboldt
Off Douglas Street
PHONE B 6431 CARS WANTED

PLUS VALUE HERE
1947 WILLYS JEEP STATION WAGON Tip top condition and priced for quick sale

CHRISTMAS SPECIALS IN TRUCKS
1939 FORD 3-TON VAN. Enormous capacity, as is ... $500
1941 INTERNATIONAL 3-TON STAKE BODY, priced low ... $1,045
1940 INTERNATIONAL 3-TON STEEL DUMP; body and hoist ... $1,050
1938 FARGO 3-TON PLATFORM BODY. Sound running order ... $1,000

WE PAY CASH
For Used Cars and Trucks and Sell on Consignment
J. M. WOOD MOTORS
USED CAR LOT G 7186 807 YATES

ARENA AUTO SALES
SPECIALS
1947 NASH AMBASSADOR SEDAN.
1943 AUSTIN "8" SEDAN.
1943 WILLYS JEEP.
1939 FORD V-8 COACH.
1936 DODGE COACH.
1930 MODEL "A" LIGHT DELIVERY.
1936 MARQUETTE.
B 5621 749 COURTNEY ST. G 7822

1946 FORD 5-PASS. COUPE. 1946 Ford 1-ton truck. Higher bonuses, carpet Quadra. And Johnson Street. Phone B 5876. We pay cash for good used cars.

1939 DODGE FIVE-PASSENGER SPECIAL COUPE, radio, heater, good rubber, excellent condition. $ cash, balance 1 p.m. and 5:30 p.m. Monday to Friday.

65 AUTOMOBILES

TOPS IN THE FIELD AT SMILIN' BEN'S

1947 DODGE SPECIAL DE LUXE 5-PASSENGER CLUB COUPE. Fluid-drive, custom radio, heater. Airway blue.
1948 DODGE SPECIAL DE LUXE SEDAN. Custom heater, heater, air ride tires, spotlight, beautiful maroon.
1947 STUDEBAKER REGAL 6-PASS. CLUB COUPE. Overdrive. Absolutely as new.
1946 BUICK ROADMASTER SEDAN Fully equipped. The finest car on the road. Like it is impossible to purchase.
1946 BUICK SUPER SEDAN Fully equipped and white wall tires in showroom condition. One owner only. As new.
1947 MERCURY "110" 6-PASS CONVERTIBLE CLUB COUPE. Custom radio, heater, automatic top. A pretty metallic green. Save $900 on this one. Only ... $2395
1939 LA SALLE CUSTOM SEDAN. Cadillac built throughout. Custom black upholstery.
1936 BUICK 7-PASSENGER 6-WHEEL SEDAN. ... $895
1936 HUDSON SMALL SIX SEDAN. Good condition. Only ... $695
1938 SINGER SPORT SEDAN Good value at ... $495
1936 BUICK SPECIAL 4-WHEEL SEDAN, with heater. Only ... $795
1934 STUDEBAKER ROYAL SEDAN Nice shape. Special ... $395
1932 HUDSOBILE SEDAN. Mechanically good body; 7 tires. Excellent for ... $295

TRUCKS TRUCKS

1946 FORD ½-TON PICKUP. Overhauled tires. Perfect condition. Only ... $1495
1946 '7' MERCURY ½-TON PANEL DELIVERY. Just like new. Save $400 on this one for ... $2095
1934 CHEVROLET ½-TON PICKUP Closed in. Perfect throughout. One owner since new.

MOTORCYCLE

1948 INDIAN CHIEF "74" Complete with sidecar, triple driving lights, chrome guards and stripes. Cost $1,750 new. Only gone 2,000 miles. Our price ... $895

SMILIN' BEN
910 DOUGLAS STREET
VICTORIA
COMMERCIAL AND RAVINE
NANAIMO

NEW AUSTIN
MODEL A-40—DATA AND PRICE
A Few New Cars Left for IMMEDIATE DELIVERY

FUEL CONSUMPTION—Owners report as high as 40 miles to the gallon of gasoline.
HILL PERFORMANCE—Most grades can be made in high gear, including the Malahat—both ways.
ROAD SPEED—Stock model clocked over a mile and a half at 74.06 miles per hour. Speedometer highest reading, 80 m.p.h.
ACCELERATION — 0 to 30 m.p.h. — 6.8 seconds; 0 to 50 m.p.h. — 19.5 seconds.
BRAKE HORSEPOWER—40 at 4,000 r.p.m.
COMPRESSION RATIO—7.3 to 1.
FRONT SUSPENSION—Independent coil springs.
Price, complete with heater, defroster, spare tire, tube, tools and lubrication contract one year ... $1745

THOMAS PLIMLEY LIMITED
1010 YATES STREET
Phone G 7181 Established 1893

ANOTHER SHIPMENT
MORRIS CARS AND VANS
AS LOW AT $1,397
Victoria Super Service Ltd.
770 PANDORA AVE. Phones G-6004, B 5188

1941 AUSTIN VAN DELIVERY—NEW is painted and a nice clean car ... $595
1931 Willys "6" sedan. Motor recently overhauled ... $350
1930 Hudson "113" sedan. Real nice condition. Good tires and heater ... $1195
THOS. ATKINSON GARAGE
617 Vancouver Street B 5131

TWO GOOD BUYS — TWO
1935 NUFMOBILE "6" SEDAN. A one-owner car. Always kept in good condition ... $695
1948 WILLYS 1946 "JEEP". Long wheelbase. A very useful vehicle. Your opportunity to own a jeep at a big saving.
MASTERS MOTOR CO. LTD
Willys and Overland Dealers
615 VIEW STREET Phone B 5841

KNIGHT MOTORS
1037 VIEW ST. G 7234
1935 OLDS SHORT COACH
1946 MERCURY ¾-TON TRUCK
1941 FORD PICKUP

ENGLAND'S FINEST SMALL CAR
"WOLSELEY"
See the new Wolseley today. You'll like it. Your present car accepted in trade.
MASTERS MOTOR CO LTD
615 VIEW STREET Phone B 5841

1947 CROSLEY PICKUP
$350 DOWN
Balance 90c a day. Complete operating cost to a mile. Heater, marvin canopy. Phone B 1024, G 6921.

SPECIAL OFFER
1947 PACKARD CONVERTIBLE—Police radio underseat box or spotlight driving lights, foglights back-up lights, new-car condition, only 7,000 miles. Make me an offer when you see it at Saunders & Hitchman's Service Station, 2084 Cadboro Bay Road. Phone B 6000.

THREE GOOD BUYS
1939 Model "A" Coupe ... $395
1939 Graham Sedan ... $195
1939 Oldsmobile Sedan ... $495
PHONE B 6615

1937 FORD ROADSTER — THREE new engine and body in good condition. Backing-up lights heater, good light and many other accessories. Will accept best offer. 3140 Cedar Hill Road. G 8334 or G 8336

1937 BUICK SEDAN
Low Mileage
A One-Owner Car
JAMESON MOTORS LTD.
740 Broughton Street Phone G 6861

1947 CHEVROLET STYLEMASTER 5-ton. Dump. Heater, radio. Tag lights. Tires 11,000 miles. New condition. No dealers. Apply 1314 Town, Suite 13, after 5:30 and Sunday.

1815 DOUGLAS STREET—AUTO INSURANCE to good insurance work written at Hawkes, Foster Ltd. Please call Mr. Ben Worley, B 5161, evenings G 8936.

66 AUTOMOBILES

1941 OLDSMOBILE "6" COUPE FIVE-passenger, privately owned, good condition, $1,150. Can be seen at Chas. Bowman's Garage, 734 Johnson Street.
1947 KAISER SPECIAL RADIO, HEATER, seat covers, Sunmaster, less than 3,000 miles. 130 Island Highway. E 7264.
1940 PACKARD "8" SEDAN—RADIO, heater and accessories. Will accept older car as trade. Deighton's Service Station, 753 Caledonia Avenue.
1933 FORD COACH—HEATER, FOG light, sealed beam headlights, good mechanical condition. $400. 1364 Denman St.
1947 MAROON MERCURY "110" FOUR-door Sedan—Beautiful condition, with heater defrosters, seat covers, radio; $1,075. Phone B 1231, Monday to Friday.
1948 FORD SUPER DE LUXE FIVE-passenger coupe, heater, defroster, seat covers, low mileage. Apply Suite 11, 805 Dodge Road West.
1937 BUICK CENTURY COACH—RECENTLY overhauled 1939 Ford de luxe sedan, 1931 Dodge sedan. Deighton Service Station, 753 Caledonia Ave.
1932 PONTIAC SEDAN—GOOD CONDITION. Any reasonable offer. Owner leaving city. Phone B 5348.
1941 DODGE DE LUXE SEDAN, HEATER, $1,295. Deighton Service Station, 753 Caledonia Ave.
1948 FORD DE LUXE COUPE UNDER 7,000 miles. Evenings only. B 3644.
1929 MODEL "A", SEALED BEAM lights, $95. Regulator. Good G 8935.
1928 CHEVROLET SEDAN — GOOD running order. Ourton's Garage, East Saanich Road.
1928 ESSEX SEDAN, GOOD TIRES, licence and insurance ... Lancaster off Ralph.
1948 PLYMOUTH SPECIAL DE LUXE 4-door sedan. Accessories. Byron.
1937 HUDSON TERRAPLANE SEDAN excellent shape. Nearest offer $800. G 6897.
1937 PLYMOUTH — NEW MOTOR and tires Sunday, before 2 p.m. at 2524 McNeil Ave.
1941 DE SOTO — NEW MOTOR AND all accessories. $1,000. Phone B 8150 between 5 and 6.
1935 PLYMOUTH COACH—IN GOOD condition. $595. Phone B 5044. 2749 Asquith.
1941 PONTIAC COACH — WITH heater, $1,300 cash. Phone B 1483; or 1036 Hillside Avenue after 5:30.
$800 OR NEAREST OFFER FOR 1937 Studebaker sedan. 1304 Summit Avenue.
1942 AUSTIN "8" SEDAN, NICE CONDITION good rubber heater. Bargain $850. 1404 Harrison Street. G 6404.
1929 ESSEX COACH, G1 CONDITION. 946 Esquimalt Road.
1930 OAKLAND SEDAN GOOD shape. $275. B 6364.
1947 DODGE SIX-PASSENGER COUPE, 4,000 miles, like new. G 1977.
1930 HUDSON TUDOR SEDAN—ONE owner, price $150. Phone G 1214.

66 AUTOMOBILES AND TRUCKS WANTED

AUSTIN 4-DOOR SEDAN, 1948 (NEW model) wanted for cash under new price. G 3611.
ANY GOOD USED CAR WANTED. CAN pay all cash, 1932 or later. B 6091.
BUSINESS WOMAN REQUIRES GOOD reliable used car immediately. G 8522.
CARS AND TRUCKS, in any condition, wanted for wrecking. Best cash price paid without delay. Parts of all kinds for sale. W. Frank Cameron, 863 View. B 6672.
FORD MODEL "A" WANTED. MUST BE good and reasonably priced. B 7132.
LATE MODEL CAR WANTED FOR CASH must be in good condition. G 7414.
NEED LATE MODEL CAR FOR BUSINESS purposes. Will pay all cash. Phone B 5093.
WANTED—1940-41 DODGE, PLYMOUTH or Chevrolet sedan. Will trade older model car and cash difference. B 6696.
WANTED—GOOD USED CAR, ANY make. Phone B 1794.
WANTED—6.50 X 20 OR 7.00 X 20. ANY truck type would suit. Phone B 5080.
WANTED — 650 x 20 OR 700 x 20 ANY truck type would suit. Phone B 5080.
1947 OR LATER 3-TON CHEVROLET or G.M.C. truck. G 3400.

A NEW SERVICE AT 945 YATES ST.
SELLING YOUR CAR?
Let us display your car on our attractive lot, taking care of financing, sales tax, transfers, etc. Full insurance coverage. Drive in today with your car to our new
CONSIGNMENT LOT
945 YATES ST. G 8522
NO SALE—NO COMMISSION
SPENCER HOUSTON CAR SALES

67 BOATS AND LAUNCHES

A REAL BARGAIN — BRAND NEW speedboat, $475. Phone B 3424.
FOR SALE—20-FT GILLNETTER, NEW type "T" Eastboat, enclosed clutch, drum and rollers. Ready to go, with newly rigged long lines, complete buoys and anchors. Price, $1,250. S. V. Lawton, 54 Shawn Avenue, Sidney.
FOR SALE—LATE MODEL, V-6 ENGINE equipped for stationary or boat use. B 4040.
REPAIRS AND PARTS FOR OUTBOARDS and air-cooled engines. Boat brokers. Listings invited. Johnson outboard motors. Angus Marine Sales and Service, 1132 Wharf Street. Phone G 7431.
PROSPECTIVE BOAT BUYERS' DESIGN issue of Boating Magazine contains over 40 designs of sailing dinghies, outboards, inboards, cruisers, auxiliary sailing craft to help you choose the boat you want. Get your copy now by sending 35 cents in stamps or coin to Boating Magazine, 347 Adelaide Street W., Toronto.

McLEOD ENGINES LTD.
Successors to Marine Division of McLeod-Lumsden Motors)
Chrysler MARINE and INDUSTRIAL ENGINES
Complete Stock of Chrysler Parts and Accessories
1321 WHARF ST. Phone G 8020
VICTORIA, B.C.

SALE
8-HP SALISBURY LIGHT-WEIGHT DEPENDABLE AIR-COOLED ENGINES for
$125
On Display at
EDWARD LIPSETT LTD.
888 BASTION STREET

GRAY
EVINRUDE
G.M. DIESEL
ORR & JAMES LTD.
1310 WHARF ST. PHONE G 3131

FOR XMAS
ORDER A BOAT FOR THE FAMILY
Sport Fishing — Relaxation — Pleasure
Deposit With Order — Early Delivery
Terms Arranged
— OUR SPECIALTY —
12 to 16-Ft. Inboard Power Boats
16 and 22-Ft. Sport Fishing Craft
VOGLER BROS. SEACRAFT
2041 DOUGLAS ST.

67 BOATS AND LAUNCHES

ROWBOAT, $50 — 33 MONTREAL ST.

WOULD EXCHANGE ½-TON GREY Army truck, good condition, value $800 and cash for small boat, 20' to 30' suitable for light towing. Box 849 Colonist.
12-FT CLINKER INBOARD 1½ BRIGGS, Vogler built, as new. $340. E 9438.

70 MONEY TO LOAN

AVAILABLE IMMEDIATELY FOR FIRST mortgage on good properties.
$3,500
$2,500
$2,700.
Quick action necessary. No obligation on enquiry.
TREMAYNE & SAWYER, LTD
G 3621 — 710 Broughton Street — G 6313

APPLICATIONS FOR LARGE OR SMALL mortgages appreciated. N.H.A. loans available. We purchase mortgages and agreements for sale. For further information phone B 1013 or call at our office. Financial Survey Ltd., 1334 Government Street. Ask for Mr. Smith.

AGREEMENTS OF SALE PURCHASED. Imperial Agencies, 833 Yates Street.

MORTGAGE MONEY AVAILABLE—CURRENT rates. Immediate decisions. Cabelda & May, Ltd., 1218 Broad Street. B 5174.

FUNDS ON HAND AND IMMEDIATELY AVAILABLE FOR MORTGAGE LOANS
LARGE AND SMALL AMOUNTS — LOW interest — quick decisions — reasonable charges. N.H.A. applications received.
Agreements and Mortgages Purchased
F. R. BROWN & SONS, LTD
1112 Broad Street Phone G 7171

MORTGAGE LOANS, $500 UPWARDS. Quick service on city and country property, residential, commercial and agricultural. H. A. Roberts Ltd., B 2197.

MORTGAGE AND N.H.A. LOANS—Consult Pemberton Holmes, Ltd. 1002 Government. G 8194.

WE HAVE SOME IDLE MONEY AT current rates of interest: $500, $1,000, $2,000 to $6,000.
GREENWOOD 1241 BROAD STREET

WE WILL FINANCE YOUR NEW HOME OR THE PURCHASE OF ONE
NO RED TAPE — NO DELAY
YOU CAN ALWAYS REPAY WHOLE amount before due date on three months' bonus.
PRIVATE CAPITAL
BROWN BROS. LIMITED
1126 Blanshard Street (Established 1910) B 1121-6
Members of Real Estate Board

MONEY TO LOAN ON FIRST MORTGAGE AT ATTRACTIVE RATES ON ANY AMOUNTS
J. R. WHITTOME & CO., LTD.
901 Government Street Phone B 4343

DON'T BORROW MONEY
To pay for your car repairs overhaul, etc. Use Gladwell Motors' Budget Plan. No down payment; up to 18 months to pay.

ADVICE AND INFORMATION ON MORTGAGE LOANS given without obligation. BUILDING LOANS—A 5% "Progressive Building Loan" arranged by Hawkes Foster, Ltd., only secure interest on money as it is advanced for your use, and not on the total principal sum. Monthly payments conveniently made to include principal, interest and taxes and to start 30 days after your home is completed. (Special prepayment privileges to contractors building for re-sale.) PRIVATE FUNDS AVAILABLE for mortgages on both new and older homes, 5½% and 6% interest. N.H.A. LOANS HANDLED.
Prompt Inspection and Approval
HAWKES FOSTER, LTD.
1815 DOUGLAS ST. PHONE B 2161

A NATIONAL HOUSING ACT 4½% LOAN
A FIRST MORTGAGE PRIVATE LOAN
A BUILDERS' PROGRESSIVE LOAN
Ask Us for Complete Details
GILLESPIE, HART & CO., LTD.
Established 1911
611 FORT ST. PHONE G 1181

MONEY TO LOAN
HOME LOANS QUICKLY ARRANGED AT LOWEST INTEREST RATES IN LARGE OR SMALL AMOUNTS
HEISTERMAN & CO.
1120 BLANSHARD ST. PHONE B 6161

Large and small sums available immediately for residential and business properties at 5% interest.
All enquiries approached.
BERNARD & CO.
631 FORT ST. TELEPHONE
AT BROAD B 5318

A HOME OF YOUR OWN
THROUGH A N. & S. LOAN
Long term loans including N.H.A. loans at low interest rates to build or buy your home.
Ker & Stephenson Ltd.
900 GOVERNMENT ST. Phone G 6121

72 WANTED TO BORROW

FOUR THOUSAND DOLLARS FROM private party, first mortgage beach-front property. Further security on call, if desired. Box 9651, Colonist.

WANTED—CLIENTS WITH LARGE OR small amounts of money to invest in first mortgages at 6%. Suitable repayment and good investments. Phone B 7122 for further information. Ask for Mr. Smith or he will call at your home at your request. We purchase mortgages and agreements for sale. Financial Survey Limited, 1334 Government Street.

73 BUSINESS OPPORTUNITIES

BEAUTY PARLOR
COMPLETELY EQUIPPED BEAUTY PARLOR, downtown location. Being a very nice business and can be taken over immediately purchase is completed. Buy now and enjoy benefits of Christmas and New Year's business. Price includes all equipment and stock. Full particulars at office. $3200
CENTRAL REALTY
715 View Street Phone B 3127
Evenings: B 7722 or G 3469

DRESSMAKING BUSINESS FOR SALE. Good district. Phone B 3687, after 5.

FOR SALE — HOTEL AND CAFE. 150 miles north of Vancouver. Excellent business. An opportunity for a live wire. Box 47 Colonist.

FOR SALE — DOWNTOWN THEATRE, Victoria, now being remodelled into one of the finest theatres in Canada. Apply Vox Theatre.

GARAGE BUSINESS FOR SALE — Located on Calgary and Edmonton line, 48 miles north of Calgary, in centre of town and good farming district. Building 40 ft. x 100 ft., brick and tile, steam heat, three large living-rooms overhead. Could be used for other purposes. For sale—Sun-ray Neptune national cash register. Apply Box 540, Olds, Alberta.

GROCERY AND CHIWA BUSINESS, modern store and fixtures, well established in growing district of Victoria with gross annual turnover of $40,000. Apartment for purchaser if desired or combined building containing 4 apartments may be purchased with business. B 6464 after 6.

REPAIRS AND PARTS FOR OUTBOARDS and air-cooled engines. Boat brokers. Listings invited. Johnson outboard motors. Angus Marine Sales and Service, 1132 Wharf Street. Phone G 7431.

HALL SUITABLE DANCING, WEDDINGS, receptions and meetings. Rentals limited. B 3644.

NEW GROCERY STORE—NEW FOUR-room home. 10 health requires quick sale. $15,000. Please call Mr. Hawkes.
HAWKES, FOSTER, LTD
1815 Douglas St. Phone B 2161

73 BUSINESS OPPORTUNITIES

MACHINE SHOP
MOBILE ELECTRIC WELDER, ACETYLENE welders, 3 lathes and all equipment included. Large farm and marine trade. See this exceptional selling for only ... $15,000
New country store block; on main road. House and apartment included, all for ... $15,000
Country general store and modern 5-room apartment with well equipped garage and gas pumps. Price including stock ... $20,000
Terms
THE SIDNEY REALTY
Sidney 361 Res. 6664

A SOUND INVESTMENT WITH A DEFINITE FUTURE
SHOWING 25% NET — TWO STUCCO STORES, one of which is available to purchaser, and a 10-room HOT-WATER HEATED apt. house of 3 self-contained suites. The strategic location of this commercial property lying in the direct pathway of industrial expansion presents unique opportunity for solid returns. Your inspection invited.
FULL PRICE ONLY ... $13,200
Evenings
Mr. Hallmark G 6770, Mr. McDonald B 1943
HALLMARK & CO.
307 Central Bldg. — B 1513 — 626 View St.

SALESMAN-AGENT FOR WELL-KNOWN firm desires further lines on Vancouver Island. P.O. Box 631, Victoria.

TOURIST HOME — CENTRAL LOCATION TEN ROOMS, FULLY FURNISHED — 1 Beatty electric washer, heavy duty refrig., cabinet kitchen, range gas, full cement basement, furnace, linoleum, carpets, best of bedding, linens. Winter revenue, $300. Newly decorated inside and out. Immediate possession. Lovely apartment for owner, two bathrooms, new gas water heater. Phone B 1244.

TOURIST HOME, WALKING DISTANCE, completely equipped, recently redecorated inside and out, ten rooms, three for owner. Immediate possession. Present revenue $50 per week. Phone B 3333.

PROFITABLE BUSINESS
WE OFFER THIS SPECIALIZED BUSINESS, which can be handled by one man, sub-no paid assistance. Could be satisfactorily operated as part-time endeavor. Returns exceptionally good. Present owner leaving city. Equipment and business as going concern ... $5000
KENNETH J. DAVIS
Room 8, Campbell Bldg., 1930 Douglas St.

WANTED TO BUY — SHOE REPAIR shop, lower Vancouver Island. Box 7802, Colonist.

$13,150 — CORNER GROCERY AND CONFECTIONERY STORE turnover $3,600 a month. Price includes stock, fixtures and six-room dwelling, situated close to city centre.
E. N. BAGSHAWE
Phone B 4032 Residence B 2848
1011 Government Street

$6200 — LADIES' AND CHILDREN'S wear and drygoods reduced to cash value; over $3,000 worth of stock. Lease established. A good income with living quarters at low rent. No opposition. Must sell quickly, owner ill. B 6851

RANDALL'S

APARTMENTS
3-suite apartment building; all self-contained. Net revenue after all expenses $3,000 per year. Close-in location.
FULL PRICE: $19,000
Terms arranged

7 suites, self-contained, and 8 rooms. Well rented on lease. Revenue after all expenses, $2,000 per year.
FULL PRICE: $25,000
Terms arranged

HOTELS - AUTO COURTS
GUEST HOUSES
BUSINESS BLOCKS
DUPLEXES
For further particulars
Apply to Mr. J. Smith
Phone G 6109
Care of
GEORGE RANDALL
1209 DOUGLAS STREET

FISH AND CHIP SHOP—Also serving coffee, lunch, etc. and retailing fresh fish. All new equipment, fixtures, etc. Fair rent in new stucco building, located in new fast-growing shopping centre. Where else can you get a good-paying business for ... $3000
(Full price, with terms)
Mr. Dickie

GROCERY, CONFECTIONERY AND NEWSSTAND with LIVING QUARTERS, in OAK BAY AREA. Turnover $1,800 per month. Low rent on building. Bus discharges passengers six feet from the door. Isn't this a snap for cash? ... $4550
Mr. Arthur

COFFEE SHOP IN OAK BAY—All bright new fixtures and equipment, in new block. Weekly sales, $300. Reasonable rent. Full price ... $4250
Mr. Dickie

TWO NEIGHBORHOOD GROCERIES with PROPERTIES each having large living accommodation, garages, stockrooms, etc. Both of these properties show heavy monthly take and have no close competition. One in OAK BAY and one in JAMES BAY. To handle, each ... $10,000
Mr. Dickie or Mr. Arthur
JOHNSTON & CO., LTD.
1314 BROAD STREET B 5341

BROWN BROS.
1. Up-Island Auto Court on waterfront and all-year-round business ... $42,000
2. Downtown fully-equipped garage on corner lot. Building ... $35,000
3. Bakery. As going concern. Building and equipment ... $15,750
4. Up-Island Coffee Shop and Lunch Counter—an excellent business ... $10,500
5. Side-by-Side Duplex valuing fixtures as taken. Tenants pay rent on one side ... $14,600
6. Ultra-Modern Triplex, just completed. Fine year with rental on all units ... $21,000
BROWN BROS. LTD.
(Est'd 1910)
1126 BLANSHARD ST. PHONE B 1121-6
Members of Real Estate Board of Victoria

DON'T MISS THIS
One of the best investments in Victoria—A brand new modern apartment house. Exceptional return on investment. Part cash will handle.
INQUIRE BOX 9654, COLONIST

73 BUSINESS OPPORTUNITIES

GROCERY - MEATS HARDWARE
SUITABLE FOR FAMILY
NO GOODWILL TO PURCHASE
TURNOVER $84,000 A YEAR
FIXTURES VALUED AT $4,000
RENT $60
LEASE OBTAINABLE
PRICE
$3500
(PLUS STOCK AT INVOICE)
OWNER WILL SELL BUILDING CONTAINING THREE SUITES AND STORE FOR $10,000
THIS IS AN EXCELLENT BUY AND WELL WORTH INVESTIGATING
PLEASE ASK FOR MR. WRIGHT
Evenings, B 6600
H. A. ROBERTS LIMITED
1712 DOUGLAS STREET (Opp. "The Bay")
PHONE B 2107
Member of the Real Estate Board
"WE COVER BRITISH COLUMBIA"

$10,000 ANNUAL INCOME FROM $21,000 INVESTMENT. LOCKER PLANT AND BUTCHER BUSINESS IN A THRIVING VANCOUVER ISLAND TOWN
This is a wonderful opportunity for anyone interested. There is a waiting list for lockers. Frigidaire equipment is in first class condition. This proposition will stand the finest investigation. The price including building and all equipment, is ... $21,000
No Telephone Inquiries, Please
KER & STEPHENSON LIMITED
900 GOVERNMENT STREET

BERNARD & CO.
HOTEL and GENERAL STORE
Right on the highway in a heavily-populated district. Small hotel, with six rooms plus suite for owner all newly decorated. General store with good all-year-round trade. Completely furnished and equipped. Seven acres land with orchard and garden. Gross revenue $22,000 per year. For further particulars see Mr. Severson.
PRICE: $15,000
BERNARD & CO.
630 FORT STREET PHONE B 6316
Night Calls, E 6188
AUTO COURTS AND RESORTS

BUSINESS FOR SALE
One of the most modern and best-equipped Coffee Bars and Lunch Counters on the Island. Doing an excellent business in a growing and thriving community. This is far above the average and well worth investigating. Ideal proposition for man and wife. Price, plus stock at invoice ... $10,500
BROWN BROS. LIMITED
(Est'd. 1910)
1126 BLANSHARD ST. PHONE B 1121-6
Members of Real Estate Board of Victoria

QUANTITY OF
BONE-DRY TIMBER
Cut and piled for cordwood purposes, one dollar ($1.00) per cord; on Millstream Road, Langford. Apply
CAPITAL CITY REALTY
880 CORMORANT STREET, VICTORIA
PHONE G 1923

76 EXCHANGE—REAL ESTATE

$ SCARCE $
LET'S TRADE
DUPLEX side-by-side, five-room suites. Value $3,000 clear. Exchange for what have you.
AUTO COURT—8½ acres waterfront, five units completed. Value $30,000. Exchange for town property.
Beautifully located FOUR-ROOM BUNGALOW overlooking Langford Lake. A modern home with extra-large living-room, basement with garage and hot-air furnace. Value $7,000. Exchange for modern home close in.
NEWSTEAD REALTY
734 FORT STREET PHONE B 7186
SPECIALIZING IN EXCHANGES

77 LISTINGS CANCELLED

RECENT SALES BY CAPITAL CITY REALTY
880 CORMORANT ST.
680 Bels Street
1566 Burton Street
937 Esquimalt Road
1512 Brooks Street.
918 Cook Street (rooming house business).
McKenzie property—lot on Cromwell Road.
Stubb property—lot on Saanich Road.
For prompt and courteous service list your property with us. Just telephone G 1923.

1883 NEIL GOLD BY HAWKES FOSTER Ltd.

77A LISTINGS WANTED

WANTED URGENTLY
4

78 HOUSES FOR SALE

A FIVE-ROOM STUCCO BUNGALOW with full basement [illegible] situated on [illegible] in the most desirable part of this desirable district. This is the best term this home has been advertised. Possession 30 days. Price ... $7500

A BEAUTIFUL NEWLY-DECORATED sweet home, 7 bedrooms and sleeping porches, in Oak Bay. Finest [illegible]

A GRAND NEW BUNGALOW BY BUILDER in good district. Seeing it means buying it. No agents. Phone [illegible]

COMFORTABLE OAK BAY HOME

BUNGALOW, SIX ROOMS, LIVING-room with open fire, family-sized dining-room, light [illegible] three good-sized bedrooms, four-piece [illegible], kitchen and large sunroom. [illegible] automatic coal stoker. Nice trees, lot and garage. Nicely situated and close to school and shopping centre. Price (terms) ... $7600

COLWOOD

Stucco bungalow, nearing completion and of the very best construction. Large living room with fireplace, hardwood floor, two nice bedrooms, [illegible] large cabinet kitchen with breakfast nook. Lessell basement. Oil furnace. Nearly an acre of ground with small cottage at rear. $4,000 will handle balance of $1,000 on mortgage. This is well worth your inspection.

[illegible]

Evenings: G. J. Scott, G 7604

[illegible]

BRAND NEW STUCCO HOME, MODERN Tudor district. Spacious living-room 18 x 16 with coved ceiling and modern fireplace. Beautiful maple hardwood floors in living-room and hall. 3 large size bedrooms finished with colored tapestry plaster and coved ceiling with extra large walk in closet. Bathroom contains 4-piece Pembroke bathtub with a San-Ican tiled floor, a modern cabinet kitchen, a housewife's dream, a large combination laundry and furnace room containing a built-in ironing board, laundry trays and automatic forced air [illegible] also attached garage. Cement walk and driveway close to school and transportation. Low taxes. Lot size 50 x 132. Terms or cash. 1878 Cedar Avenue to right off Shelbourne. Full price, $8,500. Phone B 7204 and E 6287.

BARGAIN—IDEAL [illegible] HOME IN clean condition, well built, full basement, central heat, wired for range. Close in. E 9471.

BRAND-NEW FOUR-ROOM STUCCO home, hardwood floors, fireplace, full basement, large lot in Fairfield. Owner. Phone B 4445.

CHRISTMAS POSSESSION IF DESIRED — Modern hardwood bungalow with extra room and garage in full basement. Furnace or heat. Beautily conditioned throughout. Insulated. Large kitchen, cabinet kitchen with dining nook. Close to school, park, bus and shopping. $8,000 $4,000 cash. No agents. B 1890.

[illegible] BAY MODERN FOUR-ROOM bungalow with open fireplace. Pembroke bathroom, cabinet kitchen, cement basement and furnace. Large lot with sea view. Immediate possession. Reasonable. Phone Colquitz 7179.

CHRISTMAS AT YOUR OWN FIRESIDE — Nice home, family or revenue, high and sunny, near schools, bus and shopping centre. Phone E 1831.

DUPLEX [illegible] RENTED AT $38 — 3 rooms down, newly decorated, vacant. Double plumbing. Hot-air furnace, gas, automatic water heater. Garage. $4,000. Phone owner, E 1739.

[illegible] — CLOSE IN

FIVE ROOMS, LIVING ROOM, FIREplace, kitchen, [illegible] bathroom, three bedrooms. Basement. H A furnace. Separate garage. Full price (terms) ... $5250

Evenings, Mr. Hyland, B 3070

Listing 148

JAMES BAY CLOSE TO SEA AND PARK — NICE QUIET STREET

Five rooms. Large hall, living-room, dining-room, kitchen, pantry, two bedrooms. Bathroom. Full cement basement. Hot-water heating. Full price ... $6400

Easy terms can be had

Evenings Mr Hyland, B 3070

Listing 354

GORGE — [illegible]

A beautiful, four-room stucco bungalow with living-room, fireplace, large cabinet kitchen through hall. Full cement basement. H A heating. Separate garage. This is a nice home and the price is right at ... $8000

Terms arranged

Evenings, Mr Hyland, B [illegible]

Listing 350

CITY—FIVE MINUTES WALK TO CITY — $3,000 CASH

Five rooms. Older-type home in first-class condition. Newly painted. Low taxes $53. Three-quarter basement, new furnace, drive-in garage. Nice lot fenced. Fruit trees. First-class family home or easy to used for revenue. The price is right at ... $7000

Venetian blinds and lines go with [illegible]

Evenings, Mr Hyland, B 2070

MYLAND, THOMAS & CALLIN

870 Yates St. B 1311.

Member of the Victoria Real Estate Board

FOR SALE — FULLY MODERN SEVEN rooms (five down and two up), double garage, good garden lot in Victoria [illegible] district. Good transportation. Vacant Dec. 31. Apply owner, E 1429. No agents.

FOUR ROOM HOUSE, THREE BEDROOMS, full basement, unfinished room in attic. No agents. 211 Regina Avenue.

GROCERY, CONFECTIONERY AND COFfee Bar. Excellent harvester. Worth investigating. Asking price ... $5500

No [illegible]

Five-room bungalow close in. Full basement with furnace. Immediate possession. To cash. Price ... $5250

[illegible]

Very lovely four-room bungalow with [illegible] Hot-water heat. Drive-in garage. [illegible] acre of beautiful grounds. Greenhouse, workshop, chicken [illegible] ½-mile circle ... $9450

No. 436

[illegible] OAK BAY

Attractive four-bedroom family home. Two bathrooms, hot-water automatic heat, ½ acre of lovely grounds ... $16,800

Full Particulars at

R. A. HUMBER, LTD

[illegible] Street. Phone B 1263

AFTER HOURS CALL

Mr Hall, G 1639 Mr. Quincey, G 6304

Mr Baker, G 1257

GORGE—FURNISHED IF DESIRED IN a nice location. This attractive eight-year-old stucco bungalow, containing five rooms and upholstered nook, large hardwood living-room (fire fireplace), dining-room, central hall, two bedrooms, lovely four-piece Pembroke bathroom. Cove ceilings and oak floors throughout. Streamlined kitchen, tile sink. Full seven-foot cement basement, drive-in garage. Master-finished room, two-piece washroom (tub), pipe furnace. On attractive lot 60 feet wide. Nice lawns and shrubs. Drive fairly [illegible] $10,500. Phone G 1301 [illegible]

GONZALES—7 ROOMS, BASEMENT, H A furnace; separate garage, vacant. E 2720.

CLOVELLY — $11,500

HIGH, REALTHY AND SECLUDED SIX-ROOM STUCCO BUNGALOW with Oil-O-Matic heating, oak floors throughout. THREE BEDROOMS, insulated, and wired for E.R.; D-1 garage.

QUADRA — $9,650

Well-constructed five-room stucco bungalow with oak floors, high basement with furnace, two bedrooms down and two unfinished up, D-1 garage; fruit trees.

SEABOARD REALTY

864 Government St. Phone E 1864

Mr Kennedy G 6404

Mr Bell, Sidney 70 F

IMMEDIATE POSSESSION — [illegible] modern bungalow, full cement basement, furnace. Garage separate. Price has been reduced $1,000. Quick sale. B Free. [illegible]

STUCCO DUPLEX

[illegible] MODERN 3-ROOM BUNGALOW on ground floor. Upstairs 4-room suite furnished with separate entrance. Some furniture. Everything modern H.W. floors. Full basement, furnace, drive-in garage. Immediate possession of ground floor ... $13,200

[illegible] REALTY

[illegible] Broad Street. B 6112

Member Real Estate Board of Victoria

5-ROOMED BUNGALOW, ALL COMforts. Perfect condition. Possession end of month. No agents. B 3084.

78 HOUSES FOR SALE

QUADRA DISTRICT

MODERN STUCCO HOME OF 7 SPACIOUS rooms, close and convenient to schools. Downstairs consists of entrance hall, living-room and dining-room, all with hardwood floors, 3 large bedrooms, cabinet kitchen; 4-piece Pembroke bathroom, colored stairway to 2 finished rooms up, full basement with furnace, laundry tubs, garage and recreation room with bar, extra large lot, attractively landscaped with numerous ornamental trees and shrubs, sprinkler system laid under all lawns. Owner leaving Victoria. Can give immediate occupancy. Priced ... $10,950 for a quick sale or

BAYNE & WORMINGTON

111 Pemberton Bldg. (Up One Flight)

B 1121 Res.: G 8484, G 7661

MODERN 5-ROOM RANCH TYPE BUNgalow with water view for sale. Phone B 8451 evenings.

20 ACRES

$4,000 CASH, BALANCE $40 PER MONTH — NINE MILES FROM CITY, on No. 1 Highway. Ten acres cleared. Ten [illegible] park-like timber. New five-room bungalow. Living-room fireplace, two bedrooms, large kitchen, three-piece Pembroke bathroom, utility room. Glassed in sunporch. 37-ft. electric well with ample supply of water for two houses. Thousands of bulbs. Nice garden. Charges Approximately $30,000 for 200 feet of timber on [illegible] portion of land. The full price of everything ... $11,250

This must be sold soon as owner is leaving [illegible]

Evenings, Mr Hyland, B 3070

Listing 401.

9.9 ACRES, SIX AND A HALF MILES FROM CITY. Partly cleared. The rest nice 7 timbered. Four-room bungalow wired for electric range. Copper piping. Chicken house. Property all fenced. Nice orchard. Trees well loaded after. A lovely spot for a retired man. The price is right. Full price ... $5600

Evenings, Hyland, B 3070

[illegible] TWO ACRES. Six room modern house, 300-foot seafront. Chicken houses, boat ... $7500

Full price is

Mr [illegible]

HYLAND THOMAS & CALLIN

576 Yates Street B 1311

MEMBER OF VICTORIA REAL ESTATE BOARD

NEWLY-BUILT, 5-ROOM STUCCO BUNgalow in High Quadra with drive-in garage hot-air furnace, oak floors in living-room, dining-room and through hall. Linoleum floors in bathroom and kitchen. Immediate possession. Phone Colquitz 146X.

NEW 5-ROOM COTTAGE, FULL BASEment with drive-in garage and 3-roomed suite. Wired for range. Many extras. On large lot, $7,500 or offer. Some terms. 521 Dupp-in Road.

$7,200 CASH

NEWLY-CONVERTED UP-AND-DOWN duplex. Everything separate. Lovely garden with trees and small fruits. E 6152.

NEW HOUSE, THREE BEDROOMS, GArage utility room, no basement. Very nice district, 2214 Doncaster Drive. $7,600.

[illegible]

NICE SEAFRONT HOME—GOOD REVenue producer if desired. No agents. Beacon 5414.

OAKLANDS, IN A NICE HIGH PART, A seasonably clean semi-bungalow containing living hall, 4 nice rooms down, fireplace in the living-room, 3 rooms and bath up. Full cement basement with piped furnace, good garden lot. Ideal for home- and revenue. Quick possession. Full price includes Kitchen range ... $6300

GORGE, With 52 ft. of beach rights, your own anchorage and a magnificent view from this lovely bungalow consisting of living-room (see floors), fireplace, cute dinette, bright cabinet kitchen with sink etc. Pembroke bathroom, two nice bedrooms, lots of cupboard space, utility room. Separate matching garage. Nice garden lot with fruit. Very quick possession. Terms ... $7950

GORGE—Brand new stucco bungalow (within city), in this very desirable district. Has large L.R. with fireplace, delicate hardwood floors in main rooms, lovely cabinet kitchen, 3 good-sized B.R.s, 3-piece Pembroke bathroom, 6-ft. basement with laundry furnace, and firedroof garage. Built to N.H.A. specifications. Approx. half cash, balance $30 month at 4½%. Full price ... $8150

MOUNT QUADRA—Brand new, ready for occupancy in 3 weeks. Large modern home, gas thru hall, large living room with fireplace, dining-room, cabinet kitchen with utility room off. 3 grand bedrooms. 4-piece Pembroke bathroom, basement, drive-in garage; furnace piped to all rooms. Oak floors. Durold roof. Large lot. Terms ... $9450

[illegible] REALTY

718 View—B 2187. Eve., G 2846, B 3723

UPLANDS! UPLANDS!

OWNER MUST SELL NEWLY-COMpleted 6-roomed residence. Ideal for professional man or retired couple. Priced for direct sale. Open for inspection by appointment. G 8627.

OAK BAY—SEVEN-ROOM HOUSE, BUILT 1941. Oil-O-Matic hot-water heat. Wired for electric range. Perfect condition. 3 rooms down, two bedrooms up, concealed stairway. Full-size basement, drive-in garage. May be seen from 2 to 4. Owner, 3721 Burdick Ave.

OAK BAY, NEW CONDITION, 5 LARGE rooms, extra room in cellar. Level lot with privacy in select district. $11,500 or trade on larger place. Quick possession. Owner E 5412.

REVENUE HOME, $9,000 — $2,500 CASH, balance paid from revenue, plus lovely home for buyer. No agents. Box 434, Colonist.

CORDOVA BAY PROPERTY

SEA VIEW LOVELY 6-ROOM BUNGAlow with Pembroke bathroom, basement, furnace. Set in nicely-treed lot. Close to transportation. Immediate possession. Price has been drastically reduced for quick sale ... $5900

[illegible] KIEM—Five-room fully-modern bungalow. The cabinet kitchen is wired for range. Four-piece Pembroke bathroom. Full cement basement with tubs and pipe furnace. A really lovely house in a most desirable location. The price ... $7350

Five-room bungalow with oil range and contract. Full basement with furnace. Willits room dn. 4-piece bathroom, generous living-room. This is well worth price asked. Do not fail to inspect this [illegible] ... $6900

Ask for R. C. McConnell

[illegible] LIMITED

[illegible] Street

Phone, B 1013 or E 4044. Eves., B 3007

[illegible]

SIX-ROOM STUCCO BUNGALOW WITH two revenue-producing rooms in basement. Double plumbing, furnace, laundry tubs, etc. Good-sized lot in good location, close to school, stores and transportation. Half cash will handle. Full price ... $6500

WATERFRONT PROPERTY

Sixty feet frontage on good beach. This property a bargain for quick sale, at full price of ... $3500

For Further Particulars Call

C. M. Simmons

EMPIRE REALTY CO. LTD.

730 Pemberton Bldg. — Phone B 7441

[illegible] B 4016

SIX ROOM HOUSE—FRONT AND BACK street entrances; 2 garages; possession September 15. 730 Pembroke Street.

SIX-ROOM BUNGALOW AT 5030 PRICE Street. Phone E 6075.

[illegible] ESTATE

BEAUTIFUL HOME — EIGHT ROOMS

1¼ ACRES

HOT-WATER HEAT

SECLUDED — GORDON HEAD

VERY SELDOM IS SUCH A FINE COMbination affording a lovely residence, secluded, wide seafrontage, sandy beach, two sheltered coves for safe anchorage, yet within FIVE MILES OF VICTORIA.

The residence comprises drawing-room, 21 x 23', with light oak floors, large dining-room, butler's pantry, modern electric kitchen, FIVE BEDROOMS with lots of cupboard space; sleeping porches, verandas, bathrooms.

Beautiful landscaped grounds with expensive shrubs, bulbs, perennials, lawns surround the residence.

Greenhouse, workshop, double garage, orchard, vegetable garden. Portion of the land approx. THREE ACRES is developed; balance in native trees. If desired a considerable amount of the land could be subdivided and sold at handsome prices without disturbing setting of residence.

The entire estate is in excellent condition throughout. If in the market for a home of this type, this is well worth your consideration.

PRICED AT ... $40,000

SWINERTON & CO., LIMITED

[illegible] Broughton St. Phone E [illegible]

78 HOUSES FOR SALE

WELL-DESIGNED ALMOST NEW bungalow, 3 large rooms, Oil-O-Matic hot water heating, 3 Quadra. Immediate possession. $10,000. No agents. Also lot, ideal for duplex. $875. G 4528.

[illegible] semi-bungalow on high location, $3,000 will handle. Phone B 6613, evenings, G 6976.

$3400—No. 210—THREE-ROOM BUNGALOW, 3 BLOCKS with basement. Large [illegible]. Close in, inside 1½-mile circle.

$4300—No. 420—Six-room semi-bungalow, 2 blocks [illegible]. Part basement, drum furnace. Two lovely lots, fruit trees. Low taxes. Two-mile circle.

SIDNEY SPECIAL

$4750—New large four-room bungalow, low Saanichton price, four-piece bathroom. Extra lots available at small extra price. This lovely bungalow has never been lived in. Immediate possession.

No. 834—$2,000 cash will handle this large five-room [illegible] close to Victoria High School. Full cement basement, piped H A furnace. House is in very good condition. Full price ... $5250

$5950—No. 860—Large 5-room bungalow and 2 lots. Part basement, hot-water heat. Off High Quadra.

EXCLUSIVE WATERFRONTAGE

$5500—No. 230—45 Acres of highway and waterfront on Malahat. Three-room cabin and four-room partly-finished bungalow, with full basement and drive-in garage. Lovely beach. This is a snap for the price asked.

REVENUE HOME — FAIRFIELD DISTRICT

$6950—No. 98—Close in, West part of Burdett. Just off Cook. Brings rooms with double plumbing. Four-room suite for owner. Five rooms, furnished, that bring in $115.50 per month. Two-car garage. Two lovely lots, large garden and fruit trees.

We Have Over 500 Listings to Choose From

F. W. MOORE & CO.

E 7841 [illegible] E 8043

Evenings Call

Mr. Michael D 3236

Mr. Armstrong, G 7070

FAIRFIELD

$1500 DOWN—FAIRFIELD SEMI-bungalow, 5 or six rooms with basement and hot-air furnace, balance as $50 per month. PRICE ... $6500

JAMES BAY

Close to Dallas Road, a large 6-room 2-story house which at present has an income of over $10 per month, which could be assumed if desired. Owner leaving city and must sell for cash. PRICE ... $4200

GORGE

The ideal bungalow for the retired couple. Large living room with fireplace, bedroom, kitchen with dining space. Utility room. Immediate possession. PRICE ... $5950

H. O. SEARS & CO. LTD.

624 View Street. Opp. T. Eaton Co. Ltd.

E 6241. Evenings E 6934

DeHAWDLEY & TODER REALTY

213 Central Building G 5041

PLEASE NOTE OUR NEW ADDRESS

OAK BAY

Five-room bungalow, living-room with fireplace, cabinet kitchen, 4-pce bathroom, 3 good bedrooms. Full, tiled basement with H A furnace ... $7500

VICTORIA WEST

Four-room bungalow built in 1944. Living room, cabinet kitchen, 2 bedrooms, 3-pce Pembroke bathroom and utility room. Nice yard and vegetable garden with fruit trees. This is excellent value at ... $5250

[illegible] & TODER REALTY

217 Central Building G 5041

DeHawdley B 6394 - Mr Toder B 3130

Mr Vint E 8016 - Mr Marriott Bal 1998

5-ROOM STUCCO BUNGALOW, SEParate garage, 1,000 sq. ft. with extra bedrooms in 6-ft. full cement basement. H A furnace. 3½ lots fenced (fruit trees, berries and currants). High location, nice views, close to transportation and schools. Quick possession. $6,000. Courtesy shown real estate agents. E 6791.

$22,000—BEAUTIFUL NEW HOME with incomparable sea view. See it now. This home will not last till Christmas. No agents, please. B 4321

$14,500—FIVE FURNISHED SUITES, well-built house, double lot, good location. 12 per rent net income. B 4543.

7 LIGHT ROOMS, IN NICE CLEAN CONdition. Full cement basement. Oil-O-Matic furnace. Separate garage. No agents. Visit 2 30 to 5, 1831 Fern Street near Oak Bay Junction.

5-ROOM FRAME HOUSE, PART BASEment. H A furnace wired for range. Nice apple trees, small fruits. Terms. 2373 Tennyson Avenue.

$1000 — [illegible] LIVING in one rooms. Lot 62 by 134. 129 Hockley Road, off Pratt Road, Langford.

$1000—UNFINISHED HOUSE LIVING in two rooms. Lot 62 by 134. Hockley Road off Pratt Road, Langford.

$5700 BUYS A 10-ROOM HOUSE IN Lake Hill district. Some terms. 1161 Palmer Road.

4-ROOM SEMI-BUNGALOW — CLOSED in, stairway to attic space, on 1 acre of land—40 miles out. Phone Belmont [illegible]

4-ROOM HOUSE, 3-PIECE BATHROOM, attic, garage, wonderful 3 lots. 821 Queens Ave., Sidney. V.I. $3,500.

WALKING DISTANCE

$4250—$1,750 cash will handle this room, dwelling nicely painted outside and exceptionally situated beside Central Park, close to Quadra Street. Basement and new furnace. Taxes only $40. Possession January 1. This is certainly better than paying rent.

CITY

$7500—Exceptionally attractive five-room stucco bungalow only a few years old and in absolutely perfect condition throughout. No basement but large utility and laundry [illegible]. The home is heated by oil and we can guarantee that this bungalow is well above the average and is priced below the market value by owner, who is leaving Victoria.

OAK BAY

$9450—Delightful stucco bungalow containing five rooms with splendid basement, furnace, drive-in garage, laundry tubs. Close to Oak Bay Avenue in most good location and handy to everything. Possession 30 days.

$10,000—We can offer you a delightful 5-room stucco bungalow with Oil-O-Matic heating plant in full cement basement, and drive-in garage. This delightful home is only a few years old and is in beautiful condition.

ADJOINING DEAN HEIGHTS

$8500—Terms—Stucco bungalow containing five rooms on ground floor with concealed stairway to one partially finished room upstairs. Splendid basement with furnace and drive-in garage. Nice garden lot, very well planted. Taxes $63. $4,500 will handle and balance in easy monthly payments.

CLOSE IN SAANICH

$7500—Some terms—Stucco bungalow containing six lovely rooms, all on one floor. Basement. Hot-air furnace. Separate stucco garage to match. Large garden lot. This home is in spotless condition throughout and perfect state of repair. Close to transportation and shopping centre. Exam [illegible]

ALEX G. HILL & CO.

650 VIEW STREET (Room 614) G 8741

QUEENSWOOD TEN MILE POINT

Older-style home suitable for a large family. All rooms are large, airy and well lighted. Downstairs there is a living-room and dining-room, both with fireplaces; den, pantry and kitchen. Upstairs, 3 bedrooms, bathroom with separate toilet. Full basement with new Oil-O-Matic furnace. Immediate possession. $7,500 — a bargain at

Phone Call Mr Reed Palmer or Mr. Mahaffey

B 2400 Evenings, B 2407

HAWKES FOSTER, LTD.

1010 DOUGLAS STREET

78 HOUSES FOR SALE

KING REALTY

(Member of the Real Estate Board)

$2000 DOWN

A rare opportunity. Farm, [illegible] of good acres especially adapted for chickens and rich good berry land in the heart of a berry-growing district; 10 acres cleared, 5-room modern bungalow, fireplace, 3 bedrooms, pair basement, abundance of water, electric pressure pump. Large barn, house equipped water installation. ALL FOR THE RIDICULOUS PRICE ... $7600

Mr. [illegible]

LANSDOWNE DISTRICT

New stucco bungalow of 4 rooms; 3-pce. Pembroke bath; hardwood floors in living-room, attached garage. Close to transportation and school. Possession one week. PRICE ... $7600

Mr. Taylor.

SOUTH OF FORT STREET

Older type 6-room home in good condition, close to Jubilee Hospital. Full basement, hot-air heat. Possession 30 days. PRICE ... $7350

Mr. Taylor.

RICHMOND—OAK BAY AVE

Brand new 4-room stucco bungalow [illegible] in every respect, ready to move in. This is a beautiful home and can be purchased for $10,500. Some terms at 6 per cent.

Major Yardley

TWO UP-AND-DOWN DUPLEXES

No 1—

3 rooms upstairs.

3 rooms downstairs.

Separate plumbing.

Rents up $75.

PRICE ... $5250

Mr. Turner.

No 2—

3 rooms downstairs.

3 rooms upstairs.

Separate plumbing.

Revenue upstairs furnished $30.

Revenue down, furnished ... $5000

PRICE

Mr Turner

FAIRFIELD

Attractive terms on this fine family home. This property within one block of the beach and Beacon Hill Park. Full particulars at office.

Mr King

Mr. Roberts

$1000 CASH

Balance arranged on this 4-room suburban bungalow. Full price ... $4500

Mr Meiros

ST. CHARLES-DESPARD AREA

Well planned 4-room stucco home. H.F. oil automatic hot-water heat. Oak floors. Yard partly fenced, wired for range, surrounded by trees and lawns. Well worth considering for ... $14,000

KING REALTY

1222 GOVERNMENT STREET

G 8121 B 3133

EVENINGS

Mr King ... B 3306

Mr Turner ... B 7373

Mr Taylor ... G 5694

Mr Roberts ... Sidney 23R

Mr Dunsdon ... E 7735

Major Yardley ... G 1656

JOHNSTON & CO. LTD.

COMPLETE INSURANCE SERVICE

$9975—GOVERNMENT STREET, JAMES BAY—9 rooms plus [illegible]. This magnificent home has two bathrooms. Automatic air-conditioning plant with IRON FIREMAN basement, new Duroid roof. It is a NATURAL for better-class CLOSE-IN REVENUE duplex or small apartment. SOME TERMS.

Mr Dickie

$7500—CLOSE IN. Four-room STUCCO BUNGALOW with LARGE RUMPUS ROOM and extra bedroom in the basement. This lovely home is in very good condition with N.W. floors in living-room, dining-room and entrance hall. Tile floors in kitchen, utility room, kitchen and de luxe bath. Full basement with furnace and drive-in garage. It is insulated and 3 years of age. Owner's job for a year. Circumstances forced sale at this low price. Terms.

Mr. Arthur

$2500 TO HANDLE—Lovely STUCCO BUNGALOW of four rooms. LARGE living-room with HARDWOOD FLOOR, OPEN FIREPLACE, two nice bedrooms, modern CABINET kitchen, FURNACE HIGH LOCATION. Good lot close to school and bus. Six-mile circle. Full [illegible] ... $6800

Mr Dickie

$8300 CITY [illegible] 5-room, with full BASEMENT, [illegible] GARAGE. $4,300 CASH to handle.

$7500—FAIRFIELD 5-room REVENUE. LOVELY APPEARANCE. Fully furnished. $2,600. $3,500 to handle. Ask for Mr. Arthur. Nights B 6390.

(Member Real Estate Board of Victoria)

[illegible] STREET

Day Phones, B 3361-3

LINDEN AVENUE

Six-room bungalow with utility room, large living-room with fireplace, oak floors, through hall, dining-room, den finished in knotty pine, semi-modernistic bathroom, electric kitchen, full basement, drive-in garage. Oil-O-Matic heat. Venetian blinds, electric stove included. This home is finished with cedar shakes and J M roof. On two corner lots. Early possession. Exclusive ... $12,500

White stucco home of six rooms and sun porch, large living-room with fireplace, oak floors, three bedrooms, bathroom, kitchen with dinette, full basement, furnace, drive-in garage ... $6500

Six-room bungalow in good [illegible]. Close to city centre and school. Separate garage. For exclusive ... $4850

Evenings Mr Crawford, G 3080

N. H. CAUFIELD

[illegible] B 8028

HOMES OUR SPECIALTY

CLOSE IN

11-room home suitable for renting rooms or converting into suites. Price asked ... $6300

Very good 5-room home with basement, furnace, large lot. Terms. Priced ... $4200

THE CITY BROKERAGE

1008 BLANSHARD ST.

78 HOUSES FOR SALE

$2000 CASH WILL HANDLE EITHER OF THE FOLLOWING

HIGH GORGE

Excellent 3-bedroom house. Would make good duplex. Large living-room, large dining-room; fine kitchen with cabinets—all on main floor, with 3 bedrooms and bathroom upstairs. Full cement basement with H.A. heating and separate garage. Nice garden with fruit, trees, etc. Near stores, school and good transportation. Full price ... $5900

DOUGLAS STREET

Near one-mile circle, 5-room bungalow with full cement basement, H.A. heat and drive-in garage. Full price ... $5300

REVENUE AND HOME

Duplex with 3-room suite and bathroom upstairs and 3-room suite and bathroom downstairs. Either suite available to purchaser. Total revenue $75 a month. Situated in Fernwood area near the High School. Full price (unfurnished) ... $5000

JAMES BAY

Home and revenue. Duplex with double plumbing. Upper suite rented at $32.50. Lower suite vacant. No ceiling in rents. Separate entrances. Full price ... $5550

Fleming Gardner & Co.

307 SCOLLARD BUILDING G 7741

Ask for Mr. Tobin Evenings B 1477

R. H. DAVIES REALTY

REAL ESTATE AND BOARD INSURANCE

AUTOMATIC OIL HEAT THREE BEDROOMS

An exceptional [illegible] Other features too numerous to [illegible]. Inquire for quick sale ... $10,900

THREE BEDROOMS HOT WATER HEAT

HIGH LOCATION. Lovely view. Six rooms up, one floor plus 3-room self-contained suite. Utility room off kitchen. Wired for range. Close to school and bus. Listing 2939. Price ... $7450

IMMEDIATE POSSESSION

IMMACULATE FOUR-ROOM BUNGALOW WITH NOOK AND UTILITY ROOM. NEW CONDITION. Close to bus and stores. THIS MUST BE SOLD. OWNER TRANSFERRED. Listing 2934. Price ... $5250

CLOSE TO THE SEA

Five-room bungalow. All nice bright rooms. Three bedrooms. Living-room fireplace. Kitchen. 3-piece bathroom. Separate garage and wood-shed. Terms. Price ... $4300

R. H. DAVIES REALTY

611 YATES STREET PHONE G 3010

Evenings: G 7210, G 1806, B 4318

[illegible] REAL ESTATE

OAKLANDS COULDN'T BE BUILT FOR THIS PRICE — $8500

A one-year-old five-room stucco bungalow large living-room, fireplace, dining-room, two bedrooms, through hallway, four-piece bathroom, kitchen wired for electric range. Hardwood and fir floors, raved ceilings, etc. Full basement, piped furnace, two finished rooms in basement. Garage wired in full and open to reasonable offer. Ask for Mr McVey (eves B [illegible]). Possession on December 15, 1948.

QUADRA ST. AND TOPAZ AVE. AREA — $9750

A lovely five-room stucco bungalow with full basement and furnace. Shows ten years old. Living-room, dining-room, full kitchen and breakfast nook through hallway, two large bedrooms, four-piece bathroom, enclosed stairway to attic for another two rooms. Hardwood floors throughout. Drive-in garage. Large lot. An exceptionally good buy. Ask for Mr McVey (eves B 8476).

FERNWOOD-OAKLANDS UP-AND-DOWN DUPLEX — $6300

Three rooms and three-piece bathroom up. Three rooms and bathroom down. Full basement. And furnace. Separate garages. Upper suite rented at $38.50, lower suite vacant. Ask for Mr McVey (eves B 8476).

HAWKES FOSTER, LTD.

1010 DOUGLAS ST. B 8101 (eves B 8476)

CAPITAL CITY REALTY

630 CORMORANT STREET G 1822

SPECIAL

Situated on 2½ acres partly in land. Langford stucco residence, 12 years old, [illegible] living room with fireplace, 11' x 27', dining 8' x 10', kitchen, 9' x 10', two bedrooms, 12' x 14', 14' x 15', tile bathroom. Full cement basement with extra room. Two chicken houses, each 20' x 40'. City light and water. Low taxes. This is a [illegible] indeed.

PRICE $7950

Ask for Mr. A. C. Page, Res. G 4094

DAIRY FARM

Approx. 6 acres—[illegible] Railway only four miles from city. Has stable for 15 cows, with running water, electric lights, complete milk house with sterilizing tank, light and water, large feed barn, [illegible] shed and other outbuildings. Cherry-type [illegible] bungalow. Land on gentle southern slope is underdrained and needed no hay. Immediate possession. Price ... $5950

And $3,000 Cash Will Handle

Mr Downey

CAPITAL CITY REALTY

630 CORMORANT STREET G 1822

ARTHUR E. HAYNES, LIMITED

NORTH QUADRA

BRAND NEW. Just completed in this very attractive white stucco bungalow of entrance hall, five spacious rooms and [illegible] with brick fireplace in the basement. Hardwood floors in all main rooms. Garage in basement with entrance from rear of house. Large, cleared, level lot in nice surroundings, among other fine homes. You should see this lovely home. Modern in all details. Price ... $8950

VICTORIA WEST

Neat, clean, six-roomed two-story home in quiet locality. Three-piece bathroom. Outside wood-shed. Close to school and transportation. Ideal for working man with family. New Duroid roof and newly painted this year. [illegible] ... $3800

Phone Ask for Mr. [illegible] Evenings

630 FORT STREET

78 HOUSES FOR SALE

OAK BAY ULTRA-MODERN

Six-room bungalow, 3 blocks from beach. Carpeted rooms. [illegible] Possession 30 days ... $13,600

NEW 5-ROOM BUNGALOW

Fully modern. Basement and furnace. High and dry, among the oaks. This is attractive ... $8900

A HOME AND A REVENUE

A very good home in a select part of the CITY. Owner occupies four comfortable rooms and has revenue of $111 per month. This property is in first-class condition throughout ... $8400

STUCCO BUNGALOW

Four rooms with extra room upstairs. Modern kitchen. Fireplace. Basement. Very clean and attractive ... $6300

DUPLEX

A very good duplex with vacant 3-room suite. A1 condition. Basement and furnace ... $6300

Please Ask for Mr Ramsay

FOUL BAY

Exceptionally well-built glass stucco bungalow near the sea. Living-room, dining-room and hall have cove ceilings and hardwood floors. Two [illegible] kitchen includes oil range. Two unfinished rooms upstairs. Furnace in [illegible] piped to all rooms. Garage. Fruit trees and excellent garden. An attractive, comfortable home for ... $11,000

Please ask for Mr. [illegible]

TWO IN ONE

One 6-room bungalow, not new but in good condition, garage. One 4 rooms, modern, with garage and workshop. All on ½ acre nicely treed property in Langford. Both at a real bargain. Only ... $7675

Please ask for Mr Colin Smith

MEHAREY & CO., LTD.

632 VIEW STREET PHONE B 1187

OAK BAY

Fine home in a high location with well-developed grounds in lawns, [illegible] and flowers. The main floor consists of living-room, 16' x 18', sunroom, dining-room, den, bedroom, bathroom and kitchen. Upstairs are three bedrooms and bathroom. The heating is automatic hot water. Separate garage. Windows and doors are weather stripped ... $19,000

ADVERTISED FOR THE FIRST TIME

Victoria's Most Exclusive Apartment Block

Nine fully self-contained suites, 6 with 3 rooms in each. Hardwood floors throughout. A. J. Jones, owner-investment. This property is in first-class condition throughout and the present owner will [illegible] exchange for smaller property in Vancouver.

Ian Alcock—Evenings, Colquitz 1140

Exclusive Listing With Cabeldu & May Ltd.

"MY DREAM HOUSE!"

IS WHAT YOU'LL SAY when you see this gleaming new white stucco bungalow amidst other new houses in a new subdivision. House consists of entrance and through hall, large living room with fireplace, family-sized dinette, gleaming rubber kitchen with tile sink, utility room with tubs off the kitchen, four-piece de luxe Pembroke bathroom, two good-sized bedrooms, large basement with hot air furnace and drive-in garage. This home is something very special in the finish, oak floors, little extra features and general [illegible] will delight you. Close to stores, bus and water. Terms to suit purchaser. Full price ... $9000

CABELDU & MAY, LTD.

1312 BROAD ST B 7134

HIGH SCHOOL DISTRICT

VACANT POSSESSION — Five-room siding bungalow in A 1 condition. Full basement and furnace. All large rooms. A GOOD HOME FOR ONLY ... $4950

OAK BAY NEW FOUR-ROOM HOME

This ultra-modern stucco home consists of a living-room with oak floor and fireplace, two good-sized bedrooms, 4-piece Pembroke bathroom, up-to-the-minute cabinet kitchen and a utility room (laundry tubs). Very moderately priced ... $6600

Call Mr Laing Evenings B 7300

DUPLEX SOUTH OF OAK BAY AVE.

This home has 5 rooms down and one plus unfinished attic up with concealed stairway. All main floors sanded. Rooms are large and airy. There is a living-room, large dining-room and kitchen and [illegible]. There is full cement basement with pipe furnace. A large lot with good separate garage and good garden. Be sure to come and see this good buy. Terms [illegible] ... $7500

Mr Hicks in attendance

OAK BAY NORTH OF THE AVENUE

6 lovely rooms in perfect condition all on one floor. Full cement basement with hot-air piped furnace, drive-in garage. Large lot with many fine shrubs and flowers. Convenient to bus, stores and schools. Priced very low for quick sale with almost immediate possession. ... $8500

Please ask for Mr Kirby

Eves Colquitz 1167 and reverse the charges

H. A. ROBERTS LIMITED

[illegible]

(Member of the Real Estate Board)

[illegible]

$8900—[illegible] will buy this side by side duplex. Each unit separate and self-contained. Garage in basement. Hot-air furnace. Close to transportation. One side will be vacant January next.

$5500—$1,500 DOWN will buy this 6-roomed home in Fairfield, not far from park and waterfront. Wired for electric range. Full basement. Could be revenue producing.

$8000—This fine High Quadra home of four rooms built on a lot measuring 99 x 187, has full basement and all modern conveniences. [illegible] ready for occupancy within 30 days. $3,000 will handle balance N H A. High location.

$2250 DOWN BALANCE AS RENT

Buys furnished six-room house near Jubilee Hospital. Garage in basement, piped furnace. Recently redecorated. Immediate possession. Absentee owner says sacrifice ... $6250

4 ACRES RICH ARABLE LAND

And 7.5 acres of rocky knoll make the setting for this cosy 6-room stucco bungalow with basement. Floors, cabinets and the conveniences of good [illegible] electric hot water. Chimes. Hardwood floors. Insulation and high basement with drive-in garage. Large lot with many fine shrubs and flowers. Convenient to bus, stores and schools. Priced very low for quick sale with almost immediate possession. ... $8500

Please ask for Mr Kirby

Eves Colquitz 1167 and reverse the charges

THE ROYAL TRUST CO.

VICTORIA WEST

Waterfront property on attractive street, sloping down to Selkirk Waters.

Six-room stucco bungalow. Living-room with fireplace, dining-room, den, breakfast nook, two bedrooms, bathroom, kitchen, wired for electric range. Good cupboards.

Large finished billiard room

78 HOUSES FOR SALE

FINANCIAL SURVEY LIMITED

OAK BAY

Very attractive [illegible] bungalow in choice location. Living-room 15 x 21 with fireplace, modern dining-room, nice bedrooms, three-piece Pembroke bathroom. Full cement basement, hot-air furnace. Priced for immediate [illegible] $9800

OAK BAY

Five-room stucco bungalow five years old and in new condition. This home consists of modern kitchen, large living-room, dining-room, [illegible] Pembroke bathroom. Hardwood floors in main rooms, full cement basement and hot-air oil-fired furnace. Garage in basement. All this plus finished rumpus room at the full price $8950

Ask for Mr. Kirkpatrick, Evenings E 4408

SAANICH ROAD HIGH LOCATION

Very attractive and exceptionally clean four-room stucco bungalow with full cement basement, hardwood floors. Large sunny living-room, modern kitchen, three bedrooms and dining-room. Hot-air furnace installed. Priced for quick sale. Terms $5500

Ask for Mr. Armstrong, Evenings, G 6466

GORGE

A well-built six-room home situated on a double lot with fruit trees and berries. Three rooms up, one suitable for a kitchen and three down. Priced for quick sale at $5500 cash and the balance at $35 per month. Full price $5500

Ask for Mr. H. A. Rogers Evenings, G 8806

FINANCIAL SURVEY LIMITED

1204 GOVERNMENT STREET PHONES B 1012 or E 4544

ATTRACTIVE OAK BAY HOME

[illegible] 2-story on 2 lots. Through hall, large living-room with fireplace, guest stool, dining-room. Ultra modern electric cabinet kitchen, 3 bedrooms and 3-piece Pembroke bathroom (second wash basin), cut floor, full cement basement and air-oil-fired furnace. Garage in basement. Well kept lawn and garden. Four trees, bush fruits, ornamental shrubs and flower beds. Price $13,650

Ask for T. B. Monk

GROCERY, CONFECTIONERY AND RESIDENCE 2½-MILE CIRCLE

Modern stucco building, 1 floor store and 4 rooms, cabinet kitchen, 4-piece Pembroke bathroom. Price includes stock and fixtures. Good turnover. Price $13,500

Ask for D. B. Chalk.

OAK BAY SOUTH OF THE AVENUE

HOT WATER HEATING

Porch with oak floor and radiator. Living-room with attractive fireplace and oak floors. Guest-size dining-room with oak floors. Large kitchen wired for electric range. Three large bedrooms. Three-piece bathroom. Sun porch. Full cement basement with furnace (oil) and laundry trays. Drive-in garage. Garden lot with fruit trees. Price $10,500

Ask for V. C. Davis.

J. H. WHITTOME & CO LIMITED

861 GOVERNMENT ST. Phone B 4295

HAGAR'S

OAK BAY

Older-type home of five rooms, basement. Garage. Nice large garden. Convenient location. Quick possession. Terms $5750

HIGH GORGE

This attractive white siding bungalow is nicely situated on a corner lot. Well built, about 8 years old and consists of a good-size living-room with cobble-stone fireplace and French doors leading onto patio, 2 nice bedrooms and bathroom, modern cabinet kitchen with dinette off. Hardwood floors. Full cement basement with furnace. Hardwood floors, Venetian blinds. Immediate possession and worth your consideration at $13,650

For Further [illegible]
Please Call Mr. Prisk, Evenings G 3419

OAK BAY

Five-room stucco bungalow with living-room, dining-room, 2 good-size bedrooms, 4-pce bathroom, modern kitchen installed and wired for electric range, basement with laundry tubs, hot-air furnace piped to all rooms, drive-in garage. Perfect condition. Immediate possession. Price $8900

Please call Mr. Burton, Jr., Evgs., B 1301

UPLANDS SLOPE

Lovely 7-room home, beautifully landscaped grounds nicely landscaped, large living-room, dining-room, 3 bedrooms, easy den, modern kitchen, two bathrooms, Oil-O-Matic heat. Price $20,000

Please Call Mr. Miller, Evenings G 8216

CLOSE-IN ESQUIMALT

Nice grounds with fine view. Bachelor suite for owner. Revenue $65 per month from other suite, double plumbing. Clean basement and heating plant. Separate garage. Everything in first-class shape. Terms. $6950

Please call Mr. O'Toole, Evgs., G 1275

OAK BAY Seclusion

One-and-a-half-storey stucco residence situated in a lovely garden, half-block from the sea. Large entrance hall living-room with fireplace, modern kitchen, bathroom and two large bedrooms on the main floor. Hardwood floors throughout. Upstairs one bedroom and two-piece bathroom. Cement basement with hot-air furnace. Separate garage. Price $14,500

Please call Mr. Ulrich, Evgs. B 2536

P. R. BROWN & SONS LTD.

Member Real Estate Board of Victoria
1410 BROAD STREET PHONE G 5121

BERNARD & CO.

B 5316

DESPARD AVE.

Very attractive stucco bungalow set in pretty garden with shrubs and lawns. Comprises large living-room with fireplace, oak floors; large dining-room done with fireplace and large bedroom, streamlined kitchen with attractive nook. Hot-water heating. Quiet permanent $13,000

BERNARD & CO.

630 FORT STREET PHONE B 5316
Night Calls: W [illegible], G [illegible]

BOORMAN'S

EXCLUSIVE IMMEDIATE POSSESSION AS THIS HOUSE IS VACANT

The builder of this modern one-year-old home built it for himself and not as a speculation for sale. It therefore has superior construction and many extra features not found in most homes.

LIVING-ROOM, 20' by 15', with ¾" OAK FLOORING, large plate glass window, large fireplace with black tile hearth, 575 mirror over mantel.

DINING-ROOM, full size with ¾" OAK FLOORING and large plate glass window.

MODERN MASTER BEDROOM, 12' by 14', with large double-door closet. Price also includes dresser and 3-ft. mirror.

SECOND BEDROOM, 12' by 13', large closet with double doors.

LARGE BATHROOM, 3-pce. with expensive linoleum inlaid linoleum.

MODERN AND BRIGHT KITCHEN with dining area, plate glass windows, wired for electric range and includes AUTOMATIC ELECTRIC RANGE, inlaid linoleum.

FULL BASEMENT with 8-foot clearance and suited for addition of suite or recreation room. Hot-air furnace piped to all rooms. Drive-in garage. Boiler in basement with AUTOMATIC ELECTRIC HOT-WATER HEATER.

All windows other than the large plate glass ones are DOUBLE SET to prevent steaming and for added warmth.

Lot 80 by 177. Garden partly in with ornamental trees and shrubs. Situated on a paved street with a nice outlook and among new homes. Close to transportation and within walking distance to shopping, restaurant and schools.

PRICE for this home, including the electric range mentioned, drapes, etc. $9500

At present building costs it is doubtful if this home could be duplicated for $10,500.

Evenings, Phone B 5036

EXCLUSIVE CITY—ONE-MILE CIRCLE

FIVE-ROOM BUNGALOW consisting of living-room with fireplace, large dining-room, two good bedrooms, through hall, kitchen with tiled sink and excellent McClary range included and three-piece bathroom. Full cement basement with hot-air furnace and auto stoker. Attached garage. Composition over a shingle roof. Attractive small garden. Painted outside each year and the woodwork and plaster is in good condition. This is an older bungalow that has been lived in by one owner only and has been well kept. Possession two weeks. Price $5750

Evenings, Phone B 2010

VIEW ROYAL EXCLUSIVE

An exceptionally attractive Tudor-style residence offering semi-seclusion and certainly worthy of your consideration. Located on ONE ACRE of beautiful grounds that include a circular driveway, terraced lawns, lily pond and aviaries, and numerous plants and shrubs. Featuring a large living-room, wood granite fireplace, and lovely oak floors, large English guest-size dining-room, electric kitchen with tile sink and breakfast nook. Two grand bedrooms, four-piece Pembroke bathroom with pedestal basin. A grand rumpus room with cathedral ceiling. Semi-automatic hot-air air-conditioned furnace. Price $15,750

Viewed by Appointment Only.

Evenings, Phone B 8000

OAK BAY OIL-O-MATIC HEATING NORTH SIDE

This modern white stucco bungalow is on a paved street and among nice homes. Close to bus stops and school. Attractive grounds. All-metal Venetian blinds. Taxes 50c. Thirty days or less possession date. Nice bright living-room with attractive open fireplace. Separate dining-room two bedrooms through hall, modern kitchen with tiled sink and wired for electric range. Oak floors. Full cement basement with drive-in garage. Shown by appointment only. Price $9500

Evenings, Phone Mr. Scott G 3090

OIL-O-MATIC HIGH QUADRA

[illegible] BUNGALOW consisting of dining-room 14 x 21, dining-room, two large bedrooms, through hall, utility room with porcelain tubs. Automatic oil hot-water heating. Separate garage. Lawns and extensive view. $12,500. Cash will handle. Full price $11,200

Evenings, Phone Mr. Berrington, G 3000

Boorman Investment Co. Limited

[illegible] PHONE E 3133

HAGAR'S

OAK BAY

Older-type home of five rooms, basement. Garage. Nice large garden. Convenient location. Quick possession. Terms $5750

HIGH GORGE

Five-room stucco bungalow with living-room, dining-room, 2 good-size bedrooms, 4-pce bathroom, modern kitchen installed and wired for electric range, basement with laundry tubs, hot-air furnace piped to all rooms, drive-in garage. Perfect condition. Immediate possession. Price

Please call Mr. Burton, Jr., Evgs., B 1301

UPLANDS SLOPE

This new bungalow is the outstanding house on the street. It is most attractive from the outside and inside as from any side. Four rooms and a dinette decorated to perfection. Oak floors in the living-room, granite-lined fireplace, Venetian blinds in all rooms. Cabinet and carefully planned kitchen. Furnace in a basement which is clean and dry throughout. Attached garage with overhead door. Cement walks all around. Lawns and rock garden. If you see this you will buy. Terms $9950

HAGAR & SWAYNE LTD.

VIEW AT BROAD G 6121-2-3
Evenings, B 7300 G 3033
Member Real Estate Board of Victoria

JUST OFF DALLAS ROAD AND NEAR BREAKWATER

NOW VACANT AND READY FOR OCCUPATION. A very substantially built home containing living-room, dining-room, kitchen, 2-bedrooms and bathroom down; 1 bedroom up and space for additional rooms. Basement and new furnace. Separate garage and pleasant garden. In a district where there is a good demand for rental rooms. THIS HOUSE HAS BEEN OCCUPIED BY OWNER AND IS IN EXCELLENT CONDITION. $6750

WATERFRONT PORTAGE INLET

WITH A GRAND VIEW DOWN THE INLET $4000

[illegible] FRONTAGE BY AVERAGE DEPTH [illegible]

A COTTAGE WITH 2 LARGE LIVING-ROOMS having a splendid granite fireplace, very large bedroom, bathroom, kitchen and dining alcove. Wonderful VIEWS. Vacant November 30th.

LOTS

MELBOURNE STREET, close to Hillside. Three lots. Each [illegible]
[illegible] QUADRA, 3 lots [illegible] and [illegible]

LEACH & SPARKS

1218 BLANSHARD STREET [illegible]

MARA, BATE & CO., LTD.

OFFER

UPLANDS BARGAIN

Eight-roomed stucco residence. Beautiful [illegible]. Close to Beach [illegible] Price $14,700

DUPLEX—SIDE-BY-SIDE

Suites, walking distance to centre of town. Possession of owner's suite. Price $13,500

Ask for Mr. Hope or Mr. Mathewson Evenings, G 2680

QUADRA DISTRICT

Well designed and built new 8-roomed bungalow. Large living-room, hardwood floors, [illegible] fireplace, built-in china cupboard, lovely kitchen with nook, two large bedrooms, 4-piece bathroom. Full basement, hot-air furnace, 50-gallon oil tank piped to furnace, 3 rooms [illegible] $11,500

(Ask for Mr. Hepburn)

SECLUDED GENTLEMAN'S SMALL ESTATE UNOBSTRUCTED PANORAMIC VIEW OVER WATER NEAR UPLANDS

We are pleased to offer for your inspection a three-bedroom Oil-O-Matic hot-water-heated residence situated in a wooded and beautifully landscaped garden of two acres. This secluded property is ideal for someone seeking seclusion and beauty. Further details upon inquiry. Price $19,900

(Ask for Mr. Harrington)

UPLANDS LOTS

NUMBER ROAD—One acre waterfront, sandy beach. Beautifully treed. Completely sheltered. Price $5000

SOUTHDOWN ROAD—Half acre secluded, adjoining park. Excavated and ready to build on. Ideal location. Price $2750

BEACH DRIVE—Half acre with a glimpse of the sea. Level, tree, near sandy beach. Price $2135

LANSDOWNE ROAD—Half acre, 120 feet frontage. Only remaining lot on high section. Price $2170

CADBORO BAY ROAD—Half acre, 130 feet frontage, overlooking golf course. Excellent value at $1900

UPLANDS ROAD—One-third-acre corner location. Handy to golf course. Oak trees. Price $1775

(Ask for Mr. Wright)

LIST YOUR PROPERTY WITH

MARA, BATE & CO., LTD.

616 VIEW STREET E 7124
Member Real Estate Board of Victoria

STEWART CLARK & CO

GORGE

A NEAT AND COSY 4-room bungalow consisting of a nice living-room, two bedrooms, a large cabinet kitchen and a 4-piece Pembroke bathroom. Full cement basement and drive-in garage. H.A. heat. Lot 50 x 132 ft. TERMS PRICE $7950

Please ask for Mr. Wolfe

TODAY'S BEST BUY

A VERY ATTRACTIVE stucco bungalow of 5 rooms. OIL-O-MATIC HOT-WATER HEAT. Oak floors. Venetian blinds. This brand new home has a large living-room, dining-room, 4-piece bathroom and set kitchen (wired for electric range). Breakfast nook. Two charming bedrooms. Utility room with laundry trays. Fully insulated. Best of construction. This home can be enlarged with approximately half cash and the balance by very easy monthly payments. Ready to move into. PRICE $9800

Please ask for Mr. Heppell

UPLANDS SLOPE

AN IDEAL LOCATION in a new subdivision. A lovely stucco home of 6 rooms. Attractive living-room beautifully finished. Dining-room. Three large bedrooms. Cabinet kitchen (wired for electric range). 4-piece Pembroke bathroom. Full basement. OIL-O-MATIC air-conditioned heat. Separate double garage. This brand new home is ready to move into now. PRICE $13,500

Please ask for Mr. Heppell or Mr. Wolfe

STEWART, CLARK & CO

314 Pemberton Bldg Phone G 1832
EVENINGS
Mr. Heppell B 1878 Mr. Wolfe, E 4128

HIGH QUADRA

Grand views from this lovely bungalow. Entrance hall, L.R. with plate glass view windows, dinette, also with views, three bedrooms: very modern kitchen, Pembroke 4-piece bathroom. Full basement with automatic hot-air heating and [illegible] in garage. Landscaped rock garden. Buy this home at the reduced price of $10,900

QUADRUPLEX

Situated close in, on a well-kept street, is a side-by-side quadruplex, comprising three small bungalows and a 5-room home with Oil-O-Matic hot-water heating. Owner-built ten years ago. White siding, and nice grounds. Drive-in garage. Revenue of $65 per month, and your own roof home, all for the low price of $14,700

QUADRA

Darling white siding bungalow situated in this choice area close to stores and bus. Comprises living-room with fireplace, 2 bedrooms, Pembroke bathroom, modern kitchen, basement and furnace, detached garage. Full cleaning fruit trees, a choice [illegible] for only $7200

HOWARD B. CRAIG

REALTOR
Member of the Real Estate Board
Corner View and Quadra Office G 1222
Evenings
Mr. Carpenter, G 1216 Mr. Craig, B 6097

HOMES OUR SPECIALTY

Portage Inlet. Modern 4-room bungalow, cement basement. Furnace one acre more or less, first-class land, all in bearing fruit trees, large chicken house, garage. A nice home in a good location. Price (terms) $6000

Another good buy. New 4-room bungalow. Large living-room with open fireplace, modern built-in kitchen, 2 bedrooms and utility room. 2 acres, all cleared. Very nice garden. Price (terms) $7300

Rooming house close in. 11 rooms, all furnished. Revenue $200 per month. And three rooms for the owner. This is a very fine property situate in an excellent location. Full basement, hot water heating. Price (terms) $13,500

A grand 3-room stucco bungalow, all large rooms. Living-room with open fireplace, hardwood floors, modern built-in kitchen. Very nice garden. Terms $5850

This price includes new range

4-Room stucco bungalow, attached garage and large utility room. Full price (terms) $6950

Property sold since November 17, 1948: 645 Superior Street, 1541 Ash Street, 1394 Quamichan Street, 3119 Earl Grey Street, 139 Wellington Street.

CITY BROKERAGE

1010 BLANSHARD ST. PHONE G 8033

RANDALL'S

OAK BAY

Six-room stucco bungalow, situated close to Monterey School and Transportation. Nice dining-room with attractive fireplace and hardwood floors, good-size dining-room, large kitchen with the sink and lots of cupboards, 3 bright bedrooms, 4-piece bathroom, also door to extra bedroom, full cement basement with laundry tubs and extra good furnace, drive-in garage. This home is well constructed and only 7 years old. Front and back garden in fine condition with lawns and shrubs. Quick possession. Price $10,500

OAK BAY

Modern semi-bungalow of seven rooms situated on Central Avenue, full basement with hot-air furnace, separate garage, nice garden lot. An ideal family home and moderately priced $7900

Call Mr. Johnson Evenings E [illegible]

SAANICH

Close in good seven-room home with 2 acres of land and good-size garden. There are 3 rooms on the ground floor and 2-room suite up. Basement, furnace and garage. Price $9500

NEAR BEACH

Handy to school, stores and bus. This 5-room siding bungalow. The house is in fine condition and the rooms are large, full basement, furnace and drive-in garage. Price $5950

Call Mr. Oliphant Evenings G 8279

JAMES BAY

Revenue producer of good family home, apartment upstairs and in excellent repair, equal 4 large bedrooms upstairs and 4 rooms down. Large basement and furnace. Lovely large grounds. Immediate possession. Price $8750

GORGE

Just off the Gorge Road, high partly view of water and Esquimalt Harbour. Entrance hall, living-room, panelled dining-room, kitchen and pantry down. Two large bedrooms and one small bedroom, 3-piece bathroom up. Full basement, furnace, garage. Nice lot. First time offered for sale. Price $6950

Call Mr. Robertson Evenings E 5475

SAANICH

Three-bedroom bungalow with living-room, dining-room and nice bright kitchen. Full basement, furnace, separate garage. Large double lot with fruit trees. Close to school and bus. Reasonable terms. Price $6300

$2000 CASH

Five-room bungalow, spotlessly clean and near the centre of the city. Ideal location for elderly couple. Taxes only 130. Quick possession and balance like rent. Full price $4300

Call Mr. Grieve Evenings B 2248

GEORGE RANDALL

1209 DOUGLAS STREET G 8100

HEISTERMAN — E 4161

THREE-ROOM BUNGALOW GORGE

A cute 3-room stucco bungalow. Insulated throughout. No step. Attached garage. Approximately 4 years old. Fair-sized lot. A steal at $5250

OAK BAY—$6950

An excellent family home; older-type construction but in really lovely condition. Four spacious rooms on the main floor and 3 nice bedrooms and bath upstairs. Full basement with hot-air piped furnace. Well worth considering at the price

CITY—$7950

A spacious bungalow with a good size on one acre of rock garden. Living-room about 18 x 30', large dining-room, bath with oak floors, cabinet kitchen, 2 bedrooms, 3-piece bathroom and laundry room on main floor. [illegible] garage for 3 room suite. Full basement with excellent Oil-O-Matic heating plant and air conditioner attachment. [illegible] cash will handle. Early possession

HI-QUADRA—TOP VALUE

CHECK THESE POINTS: 9-10-year old construction. Attractive architecture. Automatic hot-water pressure-controlled heating, gas-controlled domestic hot-water supply, 5 [illegible] 4-piece bath on main floor, 2-piece bath on main floor, full basement. Lot approximately 60 x 200, fruit trees, berries and large garden space. Drive-in garage. This home must be seen to appreciate its true value. It's the buy of the week. Price $9500

QUADRA ST.—$9700

A most attractive home and of the most construction. Hardwood floors in through hall, large living-room and dining-room, cabinet kitchen and breakfast room, 2 good bedrooms, 4-piece bath, concealed stair to unfinished upstairs, full basement with hot-air piped furnace, gas automatic hot water supply, laundry tubs and drive-in garage. Very well-kept lawns and garden. Fruit and berries. Good buying

CITY LOT—$480

A good level lot, all cleared. Price includes 15x20 garage with cement floor. This is a bargain.

Ask for Mr. Wright on all the above
Evenings G 6737

HEISTERMAN & CO.

Established 1909
1331 BLANSHARD ST. PHONE E 4161

EVERGREEN REAL ESTATE LTD.

722 VIEW STREET G 4013

$4500 OR OFFER. TEN MINUTES FROM TOWN. Seven-room two-story home with practically immediate possession. Gas-fired range, heater and floor coverings included. This home is in a very handy location and $2500 CASH WILL HANDLE.

$6500—[illegible] LAKES. Here is an exceptionally good buy in a good district. This one-and-half-storey home has living-room with fireplace, dining-room, kitchen and porch. Three nice bedrooms and bathroom up. Full basement with furnace. Located on very good lot.

$8000—GORGE. Five-room siding bungalow, just eight years old. Living-room with fireplace and hardwood floor, nice entrance hall, dinette and large cabinet kitchen, 2 good-size bedrooms, 3-piece bathroom. Full basement with new furnace and tubs, and drive-in garage. Some terms. Immediate possession.

$8950—CITY. Brand new six-room stucco bungalow that would be a pleasure to own. Lovely living-room with fireplace, dining-room, cabinet kitchen, 2 nice bedrooms and 4-pce Pembroke bathroom. Full basement with furnace, tubs and two finished rooms. Drive-in garage. Some terms. If you are looking for a three-bedroom home, THIS IS IT!

$11,000—CRAIGFLOWER. Brand new bungalow in a magnificent setting with a lovely view. Very large living-room with the fireplace, good-size dinette, modern cabinet kitchen with the sink and inlaid lino, 3 bedrooms, 4-pce Pembroke bath and sun deck. Full cement basement with hot-air furnace and drive-in garage. To be seen by appointment only.

Evenings: Phone E 5308
Mr. Winter, Mr. Rogers

78 HOUSES FOR SALE

OAK BAY

4 Years Built — 3 Bedrooms
Stucco

Situated on One Bay North, between King's Road and Lansdowne, this is a lovely modern home in up-to-date condition. Built on through hall plan with use of the big rooms in basement unassigned and labeled with good closet space. The kitchen is exceptionally cheerful, fitted with many cabinets, 4-piece bathroom and all in excellent condition. Grounds fully improved; drive-in garage and all new lawns surrounding. Full price $8950

HI-QUADRA! — HI-QUADRA! REDUCED BELOW COST LEVEL

Why not choose a home from these in Hi-Quadra above the fogs, in this warm area recommended as the healthiest area in Victoria. All of these will permit you to be at home for Christmas. This first home, just off Quadra Street, is in a high, quiet location with excellent extended views. There is oil H.A. furnace in [illegible] combination dining-room and kitchen, utility room with laundry tubs, off kitchen. All rooms have hardwood floors. There is a high full basement with car storage. This price of $10,900 is a big reduction, and for approx. 1 sq. foot of floor space, 3 years built with oil is below replacement cost. A clear title.

$12,500—HIGH QUADRA

4 BEDROOMS

Hot-water automatic heat. Four bedrooms. Built 1941. Beautiful property. Large rooms designed for comfort on a through-hall plan. Convenient to school, stores and transportation. A real show place.

HIGH QUADRA—$12,000

HOT WATER OIL-O-MATIC HEAT

This is a grand residence—built prewar. Has a living-room, den, kitchen, dining-room and one bedroom and three-piece bathroom on the dining floor. Up are three more bedrooms and three-piece bathroom. Extremely well kept—in immaculate condition throughout. New oil unit and lots of radiators for extra warmth. Basement with laundry and partitioned into furnace room, laundry room and workshop. Separate garage. Small tool house. About ten fruit trees, lots of berries and house fish pool, shrubs, etc. High big lot and view of Soake Hills. Spacious rooms. Comfortable as anywhere in the peninsula. Being sold cheap because the owners family has grown small. Can be seen only by appointment.

IT'S A NEW N.H.A. HOME IN HI-QUADRA — $7950—TERMS $2500

Will be completed in 2 weeks. A mortgage to responsible person of $4,000 at 4½ monthly at 4% interest. Through-hall plan, L.R. with end fireplace, lots of windows with views of Soake hills. Very smart kitchen and you can obtain the cabinets arrangement you desire. Two bedrooms and 4-piece bath. Big high ceiling and basement. High well-drained lot. One big gift Quadra. Offers might be considered on the above.

Call Mr. Haupt[illegible]
Evenings Colquitz 80 M

HEISTERMAN & CO.

1331 BLANSHARD ST E 4161

THE B.C. LAND

& INVESTMENT AGENCY, LTD
(Over 60 Years in Real Estate)

COUNTRY ESTATE Seafrontage

Delightful property of some 13 acres, wide extent of waterfront. Easy driving distance of city. Large stone bungalow with 3 bed rooms down and 2 up, gas hot water. Living-room of pleasing proportions and over 30 feet long. Hot-water heated throughout. Grounds around house beautifully landscaped. Part in natural rockeries. Family orchard. Many native and ornamental trees. Balance of land would grace certain Outhouses, etc. For further details and price please enquire.

Please Ask to Mr. C. R. V. Bagshawe

HIGH QUADRA Oil-O-Matic

This beautifully designed five-room bungalow has no steps on side entrance and only two or three on front. Has very lovely view of surrounding country. All rooms are large, includes living-room, dining-room, kitchen, two bedrooms and utility room. Heating plant, hot water, is in utility room. No basement. Separate garage. Immediate possession. Shown by appointment. Price $11,100

BEACH DRIVE—OAK BAY

DUPLEX. NEWLY DECORATED. SEPARATE ENTRANCES. DOUBLE PLUMBING. Five large rooms, living-room and dining-room, one bedroom and three-piece bathroom on the dining floor. Up are three more bedrooms and three-piece bathroom. Extremely well kept—in immaculate condition throughout. New oil unit and lots of radiators for extra warmth. Basement with laundry and partitioned into furnace room, laundry room and workshop. Separate garage. Small tool house. About ten fruit trees, lots of berries and house fish pool, shrubs, etc. High big lot and view of Soake Hills. Spacious rooms. Comfortable as anywhere in the peninsula. Being sold cheap because the owners family has grown small. Can be seen only by appointment. Price $22,000

Please Ask for Mr. Heise Evenings E 5308

OAK BAY

A home of distinction, just two years built. Beautiful 8-room bungalow, through hall plan, with full-size dining-room. Full basement with hot-air pipe furnace and drive-in garage. This home has all the latest features and is most desirable from every point of view. Some terms at $12,000

DUPLEX—CLOSE IN

A fine newly-decorated duplexed home consisting of 4 spacious rooms down for owner and three good rooms up rented at $48. Both suites have private bathroom and entrance. A fine home with a good revenue. Cash will handle $8600

COMMERCIAL BUILDING PROPERTY

FINEST SITE IN VICTORIA! 120' x 240', street on 3 sides. Further information at office only.

Please Ask for Mr. W. D. Cameron

922 GOVERNMENT ST. G 6115
Member Real Estate Board of Victoria

ALTON & FLEMING

1006 BLANSHARD ST PHONE G 5112

DUPLEX—SIDE-BY-SIDE

$11,000 Brand new stucco semi-bungalow. Each suite consists of living-room, kitchen, bedroom, hall and bathroom. One side is rented for $60 per month. There is a full basement with a piped furnace and drive-in garage. Possession of the owner's suite may be obtained in 30 days.

TRIPLEX—CITY—STUCCO

$18,000 Three self-contained suites that bring in a revenue of $165 per month. This is an excellent building and is only about 8 years old.

MOUNT TOLMIE

$8500—A fully modern five-room stucco bungalow. Hardwood floors, entrance hall, tile bathroom, Pembroke bath, etc. Full cement basement with furnace and drive-in garage. Very nice garden lot. Early possession and terms arranged.

MODERN COUNTRY HOME

$12,500—Five and a half acres in a lovely high location, a nice brook running through it, good outbuildings and a really nice 6-roomed stucco home with hardwood floors in halls and living-room, two bedrooms, a modern bathroom and a large bright kitchen. Six miles from the city centre and the owner

BROWN, BROS.

UPLANDS DE LUXE BUNGALOW

This delightful bungalow, recently completed, is a masterpiece in design and construction. Here is modern living at its best. The house consists of spacious entrance hall, large living-room, guest-size dining-room, two large bedrooms, den (finished in Ebony gloss), ultra-modern kitchen with breakfast space, basement with hot water Oil-O-Matic heating and large rumpus room finished in arcoled pine. Attached two-car garage. Hardwood floors throughout and many other features too numerous to mention. Further particulars given at this office.

HIGH QUADRA HOME OF DISTINCTION

In a beautiful setting of lawns, trees and valuable shrubs, this is truly a home that has character and atmosphere. And the immaculate condition in which it has always been kept is a compliment to the owners. Pleasing entrance hall, large living-room, guest-size dining-room, spacious bedrooms and bathroom and a perfect kitchen. Convenient stairway to two bedrooms up. Full basement with recreation room. Excellent hardwood floors, Venetian blinds. Large lot. Top-class sprinkler system. Immediate possession. Owner leaving Victoria is the only reason for selling. Asking price $11,000

OAK BAY SPECIAL

Practically new on a street of new homes near the Uplands gates. Very attractive five-room stucco home of remarkable construction and unusual. Contains living-room with hardwood floors and fireplace, sunny kitchen, tile sink and quaint two-door Kerr Pembroke bath. Two bedrooms down and one up. Full cement basement, hot air heat, copper tubing, drive-in garage, large lot and good soil. Some terms at a real good buy $9800

6 SAANICH—CLOSE IN

And a house that is different. Entrance hall and large living-room with hardwood floors and fireplace, large kitchen, tile sink. Two bedrooms up. Three-piece Pembroke bath. Full cement basement. Drive-in garage. Laundry tubs and toilet. Approximately ½ acre of good soil, nicely stocked fruit trees and small fruits. Low taxes. Early occupancy. Full price $8200

Some Terms

SAANICH

A real good buy in a four-room home only one year old. Unfinished attic with insulated stairway. Large enough for extra room. Nice lot and good soil. Low taxes $8200

OAK BAY

Older-type home of seven rooms. Close to transportation and shopping district. Ripening for seven or eight years. Very good condition. Basement and new furnace. Price $7350

BROWN BROS. LIMITED

1125 Blanshard St. Phone E 1121-6
Members of Real Estate Board of Victoria

LOVELY STUCCO BUNGALOW IN HIGH QUADRA, in immaculate condition. Entrance and through hall. Bright living-room. Reversible dining-room. Large kitchen, good-sized bedrooms. Modern bath. Full basement with H.A. furnace. A very nice lot in every lawns and garden. EARLY POSSESSION. ASSURED SELLING FOR $10,750

[illegible] Green, Evenings, B 1997

GENERAL GROCERY STORE with modern living quarters. Ideal location within three mile circle. No competition. Stock $2,500. All fixtures and equipment $1,500. Established trade. Large turnover. Excellent income. Living quarters consist of four good rooms and kitchen and bathroom, also attic space. Separate garage. On a good lot comes with fruit trees and garden. Terms $3,000 cash, balance $40 per month. SELLING PRICE $12,500

Evenings, Please Phone B 1997

HIGH FAIRFIELD—A BARGAIN IMMEDIATE POSSESSION. This white cedar siding bungalow of seven rooms is truly today's outstanding value. Note these features. Each room is large and bright. No redecorating needed. Hardwood floors throughout. OIL-O-MATIC HOT-WATER HEATING. Full basement with laundry trays. Gas laid on. Drive-in garage. Large lot with fruit trees, shrubs and good garden. Close to schools, shops and buses. EXCELLENT TERMS ARRANGED FULL PRICE $8500

Mr. McGillivray, Evenings, B 1997

DUPLEX $3,000 DOWN—Contains a spacious self-contained suite of 6 large rooms for owner, also a 3-room self-contained suite with Pembroke bath, rented at $50 per month. Full cement basement that could handle a further 3 rooms. New H.A. gravity furnace. Separate garage. Terms $28,50. This property needs no redecoration. Move in as it is in immaculate condition and opportunity to make more. Good location, close to everything. Early possession. Balance arranged. FULL PRICE $8600

Evenings, Please Phone B 1997

Finance Corporation,

721 FORT ST. PHONE G 4159

GILLESPIE, HART & CO. LTD.

DEEP COVE DISTRICT

$5500—Small farm. Five room six-year-old bungalow containing living-room with fireplace, dinette, 3 bedrooms, kitchen and bathroom. 3 acres of property, nice view of water. Garage. Taxes $40. Immediate possession. Mortgage of $3,500 at 3% can be assumed.

Phone B 2031 Eve. G 3080

GILLESPIE, HART & CO., LTD.

631 FORT STREET
Member of the Real Estate Board of Victoria, B.C.

FAIRFIELD—CLOSE IN

Bungalow Duplex, two self-contained suites, one consisting of three rooms and bathroom available in a few days, other [illegible] desirable tenants. Building is in excellent condition and in a choice location. Some furniture. $7300

FAIRFIELD

Fine family home of six rooms. Automatic oil heating. Garage, garden, fruit trees. Price $8400

GOODSELL REALTY

[illegible] PEMBERTON BLDG.
Phone B 2031 Eve. G 3080

PEMBERTON, HOLMES

FOR REAL VALUES

B! B! B!

BETTER BUSINESS BUYS

[illegible]
CALLING OR CALL THIS OFFICE

SEE OUR COUNTRY OFFERINGS
[illegible] FOR SALE

TWO EXCLUSIVES PICTURE BOOK BUNGALOW

OF THE TYPE HARD TO OBTAIN

Built about nine years ago and kept in spotless condition ever since by original owner. This 3-room stucco bungalow contains large living-room, medium size dining-room, large cabinet kitchen, one small and large bedrooms available if desired, one extra large bedroom, one medium bedroom, 4-piece Pembroke bath. Full basement, furnace, automatic [illegible] water. Nicely finished extra room. House fully insulated and fitted with Venetian blinds throughout. Attractive landscaped lot, good garden with fruit trees. Just a short step from 15-minute bus.

PRICE $8400

Terms [illegible]

View by appointment only

Please ask for Mr. Betts

EXCLUSIVE AGENTS

EXCLUSIVE $2,000 DOWN

A five-room siding bungalow. Excellent condition throughout. Five rooms, new designed [illegible] with [illegible] arch, three bedrooms, attractive kitchen and pantry, [illegible] and bathroom, [illegible] has lots of cupboard space. Full basement with hot-air piped to all rooms, [illegible] garden. Reasonable taxes. Only high rent. Asking only $5250

Terms $2,000 Cash. Balance as Rent.

Please Call Ken Liss Eves. E 3518

HIGH GORGE

FIVE-ROOM N.H.A. STUCCO

Built some years ago on a very [illegible] large high lot. This home has good-sized rooms and oak floors throughout. Through hall, living-room with fireplace, dining-room, two bedrooms, all on the kitchen and bathroom. Concealed stairs to small room up. Full cement basement. H.A. gravity furnace. Separate garage. Taxes and stucco. Taxes $45. POSSESSION EARLY IN JANUARY. Price $11,000

Please Ask for Reg Caselton
Evenings, B 8464

Pemberton, Holmes, Ltd

1008 GOVERNMENT STREET
G 8124

QUADRA

There is every desirable feature in this bungalow the family wishing to have sales section of opening the best featuring large living-room with attractive fireplace centre hall entrance guest sized dining-room, extra-large bedroom, extra-modern kitchen and bathroom, two extra sized bedrooms. Oil-O-Matic heat for basement with drive-in garage and other attractive features. We consider the after mentioned price is below the real value and now is priced $11,500

There is some mortgage that could be assumed or could give clear title.

ALSO QUADRA WITH HOT-WATER HEATING

Four rooms with rumpus room in the basement, garage long of perennials. Oak floors. Owner moving to Vancouver will sacrifice $3,500 balance assumed. Full price $8500

QU'APPELLE STREET

South of Burnside 5 rooms full basement with furnace in very good condition. There is a nice lot and garage, some fruit trees, low taxes. Possession now with a low down payment of $1,500, balance arranged. $5900

DOUGLAS ST.—$3400

Three rooms with full plumbing, large lot, nice surroundings, wonderful opportunity to own your own home, half cash and monthly payments of $30.00 monthly.

REVENUE BEARING PRICE $14,000

Revenue of 8 suites, total revenue $730 per month, plus a 5% suite for owner. Owing to expenses the owner will exchange on 6 to 10 acres, showing district, or will sell on some down, balance easy.

We are in a position to exchange on the above property so call us re your wants in real estate, no charge for appraisals.

DON HARVEY ENTERPRISES, LTD.

728 YATES ST [illegible]
Mr. Christianson, E 6490
Wesley Foreman, [illegible]

A. A. GREEN REALTY CO.

[illegible] ST
Side of Coach Lines
E 3113

REVENUE

Older-type 3-story home with 8 rooms and utility, 3 rooms down and 3 up. All tenanted. Close to waterfront, good value. Some terms. Price $4950

Evenings: [illegible] G 6606

BUSINESS INVESTMENT

[illegible] and better-class furniture. Doing a really fine business in Downtown Location. Rents at $40 per month. Books open for inspection to interested party. Further information at office or phone Mr. Green, E 3113, evenings.

WITHIN 2½-MILE CIRCLE

3-Room Cottage consisting of large living, bedroom, kitchen, pantry and 3-piece bathroom. Set in a [illegible] acre lot, good garden soil. Full price $3400

Evenings, Call Mr. Pearson, B 9676

SAANICH

[illegible] all on one floor. Large living-room with open fireplace, oak floors, two nice bedrooms and 3-piece bathroom, good kitchen and basement with furnace, separate garage. Quick possession. Price $5900

Evenings, Mr. Lanc

78 HOUSES FOR SALE

HOME FOR CHRISTMAS
These homes offer POSSESSION before CHRISTMAS

FERNWOOD — 4 ROOMS
$3200

$2200 Cash in hands. Compact siding home of four rooms on good garden lot close to schools, transportation and shopping centre. Large living-room, 2 good-sized bedrooms and family kitchen. Balance paid at $28 monthly, taxes $30. For appointment to view please call MR. THORNELOE, G 6337 (Office B 2161).

CAREY ROAD
N.H.A.
$2000 DOWN
BALANCE EASY TERMS

$6800 FULL PRICE — Four rooms, modern, stucco, close in — close transportation and schools. Well sheltered by fir trees and on spacious lot. Large front living-room (hardwood floors), central hall, two good-sized bedrooms and large (tile sink) family kitchen. Hot-air piped to all rooms. Laundry room with tubs.

Please Call Mr. Thornsloe, G 6337 (Office B 2161)

SELKIRK WATERS
OIL-O-MATIC
— TERMS —

$9500 — Ultra-modern stucco home with full unobstructed view of Selkirk Waters. Full basement and drive-in garage. For appointment to view please call MR. THORNELOE, G 6337, evenings (Office, B 2161).

HAWKES FOSTER, LTD.
1815 DOUGLAS STREET

OUTSTANDING VALUE

This truly modern home built two years ago has eight (8) splendid rooms. Full high basement with drive-in garage, laundry tubs, H.A. furnace piped to all rooms. Extra large gas hot water heater. The floor plan is as follows: Main floor has two bedrooms, with 4-pce. bathroom between. Kitchen with fluorescent lighting, lots of cupboards, wired for electric range. A guest size dining-room and a comfortable living-room with fireplace. Upstairs by concealed stairway (ideal for duplexing), there are three spacious rooms and 2-pce. bathroom. This is one of the finest homes we have ever listed. It is modern, spacious, well constructed. Fine home for anyone, or a home with revenue. If you are looking for a better-class home which has a view then see this one. Terms available.
At the low price of $12,100

Ask for Mr. Russell—Sidney G 9207

VALLANCE & SAWYER LTD.
G 6312 710 BROUGHTON G 3631

— SPECIAL —
THIS IS UNDOUBTEDLY THE BEST BUY TODAY

VERY ATTRACTIVE STUCCO SEMI-BUNGALOW BUILT IN 1941. Situated in High Quadra. Architecturally designed for comfort. Fine, spacious entrance hall with closet. Large living-room with beautiful tiled fireplace. Full-size dining-room. Modern cabinet kitchen wired for electric range, and space for refrigerator. Two exceptionally large bedrooms downstairs, each with walk-in clothes closets. Pembroke bath. Up a concealed stairway there is a fine large bedroom, and also a large attic (ample space for an extra room). There is a very fine furnace room containing the automatic coal stoker and hot-water heating system. Copper hot-water tank (electrically heated). Double laundry tubs. Hardwood floors in all the main rooms. Separate garage. Excellent garden in lawns and shrubs. This house has only just come on the market. It will be a pleasure to show it to you. Please call Mr. Day for an appointment. Early possession.
PRICE only $12,500

LEACH & SPARKS
1119 BLANSHARD STREET E 4117
Evenings, Mr. Day, G 3692

CAREY RD. DISTRICT
SUIT OLDER COUPLE
3 ROOMS AND BATHROOM

$3500 — A really cute no-basement bungalow, very compact and comfortable. Living-room, kitchen, bedroom and bathroom. Separate garage and a newly-built chicken house. Nicely fenced lot, on transportation. Very early possession. To view, please call Mr. Hinde, B 2161 (res., B 1403).

OAK BAY—6 ROOMS
NORTH OF THE AVENUE

$6500 — Two minutes' walk from stores and on transportation, this comfortable family home has many attractions. Good-size living-room with hardwood floors and fireplace; full dining-room with parquet flooring; kitchen with tile-sink and wired for electric range, pantry, utility room with toilet. Upstairs, 3 bedrooms and bathroom. Full cement basement with hot-air piped furnace. Some terms can be arranged. Please phone Mr. Hinde, B 2161 (Res. B 1403).

HAWKES FOSTER, LTD.
1815 DOUGLAS (NEAR THE BAY)

$2350 DOWN

Modern four-room stucco bungalow, only six months old, situated off Derby Road in good high location. Living-room, oak floors, open fireplace, centre hall, two nice-size bedrooms, 4-piece Pembroke bathroom, large kitchen with coffee bar. UTILITY ROOM with laundry trays, attached garage. Good garden space. Convenient TERMS. Full price $7350

Please call Mr. Patrick, B 2161 (Evenings, E 9043)

SEVENOAKS

Exceptionally well-built four-room bungalow in quiet district, very suitable for the retired couple with all its conveniences. Two bedrooms, bath, large living-room with fireplace, bright kitchen, woodshed and splendid garden. Low taxes $4750

Please call Mr. Patrick, B 2161 (Evenings, E 9043)

HAWKES FOSTER LTD
1815 DOUGLAS STREET

GONZALES

Lovely seven-room family home in excellent condition with hardwood floors and full cement basement. Separate garage. Would make dandy duplex. Just a few steps from beach $8000

OAK BAY
THREE BEDROOMS

MODERN SIX-ROOM BUNGALOW, full cement basement with drive-in garage. Hot-air pipe furnace. Nice lot and gardens.
$10,500

NEWSTEAD REALTY
NEWSTEAD BLDG., 734 FORT E 7194
"Specializing in Trades"

FOUR-ROOM BUNGALOW
FULL PRICE: $3750

Full basement, hot-air furnace. Three-piece bathroom and kitchen, within 1½-mile circle. Immediate Possession

H. W. MILLER & CO.
1009 GOVERNMENT ST. PHONE G 4481

79 WANTED TO BUY—HOUSES

WANTED — LARGE ROOM, SUITABLE guest house, close in. Box 404, Colonist.

79 WANTED TO BUY—HOUSES

ALFRED CARMICHAEL & CO., LTD.

ACTION WANTED — WE HAVE THE clients, but not the properties. Maybe yours will suit.
High Fairfield—3 bedrooms and den.
Fairfield—Side-by-side or up-and-down duplex.
Oak Bay—2 and 3 bedrooms, with or without basements.
Any district close—M.H.A.-built home with basement and garage that $1,500 cash will handle.
Close-in Saanich—Berry Farm with modern home. Must have good water supply. Semi-country—Up to 2 acres, treed, with 4 or 5-room home.

Phone Call David Carmichael
ALFRED CARMICHAEL & CO., LTD.
1216 Broad St. (Upstairs) G 734

A NICE BUNGALOW OR SEMI-BUNGALOW of either 5 or 6 rooms with full basement—not older than 15 years. Must be in a good district. Not over $8,000. Very urgent! No agents. Box 9846, Colonist.

AUTO CAMP FOR SALE ON ISLAND HIGHWAY close to Victoria. Very good revenue. Possession any time. Info 3436 Colonist

A M DESPERATELY IN NEED OF 4, 5 and 6-room houses for cash clients if you really want to sell, call Stan Evans at E 9191 or G 4305.

A DUPLEX IN JAMES BAY WANTED. Up and down or side by side. Must be good. Government St. preferred. No agents. Box 5676, Colonist.

ARRIVED FROM TORONTO, WISH TO purchase from owner 5-roomed modern bungalow. Box 568, Colonist.

A MODERN 1-ROOM HOUSE — NOT were: Oil-O-Matic required. Can buy or Uplands. Box 4147, Colonist.

CASH BUYER, JUST ARRIVED FROM Alberta requires 5-room modern home about 5 or 8 years old—must have nice size dining-room and good basement. Price around $9,000, in Oak Bay or equally good district. Please phone Mr. Foster, Hawkes Foster, Ltd., B 2161. Evening, B 1602.

CASH OFFERED FOR JAMES BAY modern 5-room bungalow with basement. Please call Mr. Thornsloe, G 6337; Hawkes Foster, Ltd., B 2161.

ELDERLY COUPLE RETIRED WISH A 4-ROOM HOME, CLOSE IN. FOR $3,000 DOWN AND BALANCE PAYABLE MONTHLY AS RENT. PLEASE CALL MR. THORNELOE, G 6337.

IMMEDIATELY FOR EASTERN CLIENT—A really good four or five-room bungalow in Oak Bay. All-cash deal. Please phone Mr. Hope or Mr. Mathewson—Mortgage & Co., E 7124 (evenings, G 2680).

LET YOUR PROPERTY WITH HOWARD B. Craig Real Estate, cor. Quadra and View. Phone G 2232. We will sell it well.

LISTINGS WANTED, ALL CLOSE IN DISTRICTS. PAGE & SNAPE, 949 PORT ST. E 8106

MR. HAUPTFLEISCH, WITH HEISTERman & Co., has 5 people who want to buy either in Oak Bay or Quadra. Please call me if you have property in this area. They are people who are newly arrived from Eastern province and have the money to buy, from $6,000 to $13,500. E 4162, evenings, daytime 24 M.

NO-BASEMENT HOUSE REQUIRED BY my client. Four or 5 rooms, with garage. High location. Price to be from $5,500 to $6,000 cash. Mr. Foster, Hawkes Foster, Ltd., B 2161. Evenings, B 1602.

OLDER TYPE HOME, SUBSTANTIALLY BUILT, IMMEDIATELY REQUIRED, UP TO $10,000 CASH IN DEAN HEIGHTS. PLEASE CALL MR. THORNELOE, GARDEN 6337, HAWKES FOSTER, LTD., B 2161.

REVENUE PLACE OR LARGE WELL-built structure suitable to convert to self-contained suites. All cash. No agents. Box 9080, Colonist.

SPACIOUS FIVE OR SIX-ROOM MODern bungalow in Oak Bay or High Quadra; up to $9,000 cash. Mehrbey & Co. Ltd., 622 View Street. Phone E 1187.

SPOT CASH FOR SIDE-BY-SIDE DUPLEX.—Modern; in good district; with occupancy of both sides by January. Will pay good price. Phone E 8160.

WANTED — SIDE-BY-SIDE DUPLEX, also 9 or 10-room house for revenue. Appreciate any listings you may wish to sell.

D. D. McTAVISH
607 Fort Street E 8614

WE HAVE MANY BONA FIDE PURchasers for lower-priced homes, $3,000 to $6,000. Please phone or call. Prompt service. A. A. Green Realty, 904-908 Government Street. Phone E 9113.

WANTED—FIVE-ROOM BUNGALOW IN High Quadra or Fairfield, up to $9,000. Client will pay cash. Please phone R. H. DAVIES REALTY, 601 Yates, G 2015. Eves., G 7210 or G 1808.

WANTED IN JAMES BAY — CASH client needs four or five-room bungalow with basement. POSSESSION JANUARY 15. Please phone R. H. DAVIES REALTY, G 2015. Eves., G 7210 or G 1808.

WANTED—6 TO 8-ROOM HOUSE IN Fairfield. Client will pay up to $7,000. Please call Victoria Realty, E 6134.

WANTED—IN CITY OR OAK BAY, 4 OR 5 rooms; cash buyer, $3,500. Vallance & Sawyer, Ltd., G 6312; Res. E 7394.

CASH REWARD

YES—ALL CASH FOR YOUR HOME. It will be your reward if your home will suit my client. This is what he needs: A five-room home with basement, under $12,000, between North Quadra District and Elk Lake, handy to the bus. (No hills). Possession not required until Jan. 15, 1949. If you believe that your home will suit his requirements, phone or call at our office. Ask for Mr. Douglas Newbes at Hawkes Foster's Ltd., 1815 Douglas Street; B 2161, or evenings, G 6116.

PLEASE LIST YOUR PROPERTIES
D. D. McTAVISH
607 Fort Street Phone E 8614

SOUTH OF THE AVENUE

OAK BAY—Client wants 5 rooms, one floor if possible, with large dining-room, basement and garage $11,000

OAK BAY—Another client wants 5-room bungalow on Beach Drive, about 10 years old. Will pay up to $11,000 for the right place.

Phone MR. WRIGHT, of

HEISTERMAN & CO.
1121 BLANSHARD STREET E 6181
(Evenings, G 6797)

OAK BAY OWNERS

We have several clients waiting for homes in this district with three or four bedrooms. Would prefer one or two bedrooms down and double plumbing.

BROWN BROS. LIMITED
1120 BLANSHARD ST. PHONE E 1183-4

URGENTLY NEEDED
OLDER-TYPE HOUSE

Will do repairs. Have new staff, suitable tenants. In THREE-MILE CIRCLE if possible. Must move by December 1. Will buy house (with tenants) if two or three rooms available. Please phone G 1882.

DESPARD-RICHMOND AREA

We Need Your Listings For Clients Arrived and Arriving From East. Call Mr. Hauptfleisch

HEISTERMAN & CO.

79 WANTED TO BUY—HOUSES

WANTED — A 4-ROOM BUNGALOW with basement and furnace; $4,000 to $4,500 cash. Gorge-Burnside. Box 497, Colonist.

WANTED IN OAK BAY—GOOD-SIZED six-room bungalow. Semi-bungalow would do but must be modern. Only waiting. Phone Mr. Langley, E 5525.

80 PROPERTY FOR SALE

A GOOD CLEAR LOT, ALL IN GARDEN, some shrubs and flowers, close to bus stop at Ferrwood and Bay on new highway. Price $550. E. F. Stevens 2418 Fernwood E 7868

BEAUTIFUL LEVEL LOT, 50 X 150 — Block from sea, in best part of Esquimalt, 2600. Phone E 4633.

CHOICE BUILDING LOT, TERMS IF desired. Bryden Court, Esquimalt, G 4794.

COMMERCIAL INDUSTRY LOT, FOR sale. Phone B 1114, evenings, or call 1858 Balmoral Road.

CHOICE BUILDING LOT IN GOOD DISTRICT near school. Owen—G 2218

FOUL BAY ROAD, CLOSE TO THE SEA. Large view lot, 70x447. For quick sale $1050
Evenings, Mr. Hyland, B 2979

FOR SALE—LOT IN JAMES BAY ON boulevarded street: 120 x 60. E 1828

FOR SALE—LOT TWO BLOCKS FROM city centre; commercial zone. G 5058

FOR FAIRFIELD OR WINDSOR drive, Broad with city services
Lot 50 feet x 150 feet $1 125
Lot 60 feet x 120 feet $ 975
Low Terms
PHONE E 1720

FOUL BAY ROAD—SEA VIEW
LOT 70 BY 447. For quick sale $1000
Evenings, Mr. Hyland, B 2979
HYLAND, THOMAS & CALLIN
576 Yates Street E 1211, E 4712
MEMBER OF VICTORIA REAL ESTATE BOARD

NICE LOT, ESQUIMALT, CLOSE TO school. Reasonable. 1633 Oakland Avenue.

PROPERTY, 90 BY 120. APPLY OWNER, 1625 Yates St.

$300 — ORILLIA STREET, across from Tillicum School. 50 ft. lot.

$425 — METCHOSIN ST. Among new homes in this popular district.

$275 — ESQUIMALT, on Lyall Street, near Head Street.

$425 — ON ADMIRALS ROAD in Saanich: A nice homesite in an attractive setting.

HAWKES FOSTER, LTD
1815 DOUGLAS STREET B 2161
Evenings, B 1602

81 PROPERTY WANTED

RCAF VETERAN AND FAMILY — Modest home and small acreage urgently needed. Approx. $4,500. Near Victoria or Sidney. Please write Swan, 1540 Jubilee, Victoria.

PROPERTY WANTED

WE HAVE SEVERAL CLIENTS WHO are anxious to purchase a small house with some acreage. Must have a LOW DOWN PAYMENT

Please ask for Mr. Nicholson or Mr. Reed Palmer
B 2161 or Evenings, E 5907

WANTED—TWO OR MORE ACRES WITH or without house up to $6,000. O L A Box 3624 Colonist.

82 ACREAGE FOR SALE

FOR SALE—EIGHT ACRES UNCLEARED land; electricity. Open for offers. David Fisher, Stradford Road, off Conway (up the hill).

80 ACRES — NATURAL PARK, TROUT stream; two lakes; timber; seven-room modern; fireplace; all city conveniences. New Langford Highway will considerably enhance value; potential $40,000; full price $15,000 cash. Owner. Phone E 8723.

83 ACREAGE FOR RENT

SALT SPRING 180 ACRES NEAR FULford $20 per acre. Box 633 Colonist

TEN ACRES — SOME SMALL FRUIT. Apply Lands End, Haliburton Road.

84 ACREAGE WANTED

HOME, PREFERABLY IN SAANICH, with approx. 4 acres. Must be good soil, cleared, part cultivated. Around $5,000. Box 72, Colonist.

85 FARMS FOR SALE

20-ACRE FRUIT FARM

SITUATED ON HIGH GROUND ON Tanner Road, nine miles from Victoria. Fruit consists of logans, strawberries and boysenberries; about 200 fruit trees, mostly sweet cherries and pears; revenue of about $2,500 per annum. Immediate possession. Five-room house and all necessary outbuildings. Artesian well allows for irrigation. Price, $11,500 on terms.

J. H. SUTTON PHONE KEATING 63 X

WE ARE PLEASED TO OFFER

A dairy farm of 35 acres with 5-room dwelling, excellent outbuildings, barn for 11 head with hay loft, garage, dairy, root barn, etc. 18 acres of cleared producing land and the balance good pasture land. 700 FEET OF WATERFRONT. 16 Jersey cows, 500 chickens and other equipment showing a net return of $300 monthly. This farm has an excellent building site with million-dollar marine view.

For Further Information
Call Jack Chesman: Eves., E 4833

Pemberton, Holmes, Ltd.
1007 GOVERNMENT STREET G 5124

GOVERNMENT OF THE PROVINCE OF BRITISH COLUMBIA

DELTA ELECTORAL DISTRICT

CONSTRUCTION OF NEW HULL FOR LADNER-WOODWARD FERRY

NOTICE TO CONTRACTORS

SEPARATE Sealed Tenders, marked on "Tender for Ladner-Woodward Ferry," will be received by the Minister of Public Works, Parliament Buildings, Victoria, B.C., up to 12 o'clock noon, Tuesday, December 21st, 1948, and opened in public at that time and date.

Plans, specifications, conditions of tender, etc., may be obtained from the undersigned on deposit of a sum of Ten Dollars ($10.00).

R. C. ANDERSON,
Chief Engineer.
Department of Public Works,
Parliament Buildings,
Victoria, B.C.
November 26th, 1948.

PALMER & COMPANY
AUCTIONEERS and APPRAISERS

Don't Forget the
Auction Sale
Tonight at 7:30
at our Auction Rooms
1232 Esquimalt Road
G 4023
See yesterday's Colonist for details.

Island Firms Number Three In Week's List

Three Vancouver Island companies, two of them with offices in Nanaimo, are among 20 registered at the Legislative Buildings during the week ending yesterday.

The Island companies are Seaside Acres Ltd., with $50,000 capital, Nanaimo; Island Industries Ltd., $50,000, Nanaimo; Anchor Cafe and Taxi Ltd., $20,000, Cowichan Bay.

Thirteen Vancouver companies were registered. They are:

Kenneth Bagshaw Ltd., $50,000; Ward Cook Ltd., $10,000; Midland Petroleums Ltd., (non-personal liability) 4,000,000 shares no par value; W. J. Shaw Logging Co. Ltd., $25,000; Active Realty Co. Ltd., $10,000; Pacific Auto Court (1948) Ltd., $10,000; Kingsway Nursing and Rest Home, Ltd., $36,000; Kirkland and Rose Ltd., $250,000; White and Baker Ltd., $10,000; Blue Barge Line Ltd., $150,000; Thos. W. MacKay and Son Ltd., $10,000; Coast Tire, Sales and Service Ltd., $15,000; Alvaro Holdings Ltd., $10,000.

From elsewhere:

Okanagan Stationers Ltd., $10,000, Kelowna; Marpole-Richmond Review Ltd., $10,000, Steveston; Peerless Motors Ltd., $35,000, Kimberley; Corner Truck Service Ltd., $50,000, Prince George.

Registered under the Societies Act were:

Better Floors Bureau, Vancouver; Lions Co-ordinated Activities Society, Vancouver, and The Trustees of the Alumni-U.B.C. Fund, Vancouver.

FREEMAN
OF LONDON
Auctioneer, Qualified Appraiser, Consultant

Auction Sale
OF
New and New Condition Household Effects
Will, as Usual, Take Place at Our Sentinel Salerooms
1612 and Rear 1608, 1610 and 1612 OAK BAY AVE.
AT
2 P.M., SAT., DEC. 4

A large variety of Beautiful things have been promised for this sale, but whether they will arrive in time for inspection is a moot point. However, on the floor at time of going to press are such as:
2 New Single Bedroom Suites.
1 Gorgeous 6ft.-6 Bedroom Suite.
(All of these equipped with the Finest Custom-Built Springs and S.F. Mattresses.)
Exquisite Walnut Secretaire Bookcase (a wonderful gift).
7 Lovely Carpets (we will more of these than one could imagine).
Solid Brass Fender and Fire Set.
2 Fur Coats, 1 lovely Beaver Cape and Muff, Set of 2 Minks.
11 New Kitchen Tables (square and round).

Magnificent
Custom-Built 3-Piece
Chesterfield Suite

(This one, with delicate showwood frames and covered with the very most expensive Belgian Tapestry, must be seen to be appreciated), State Carpet, Underfelts, Throw Mats, Coal and Wood Stove, Nice Older-Type Oil-Burning Range, with Oil Contract, Floor Lamp, Table Lamps, Small Caughroom, etc., etc., etc., and, when and if the promised merchandise arrives in time, we should be able to put over another of the Most Outstanding Sales in B.C.
In the meantime, as one of the thousands of ex-Easterners, we take this opportunity to be the First Business in Victoria to welcome to this fair city the T. Eaton Company. Long have we anticipated your arrival here, so that the public in general will get the Utmost in Value in all that is New, Modern, Structurally Sound and Worthwhile Merchandise for Less.

Freeman of London
AND
Jim Barnett
Two Good Men to Deal With
G 2241
Motto—FRIENDSHIP to ALL; malice to NONE

Maynard & Sons
Auctioneers and Appraisers
Since 1902

Instructed by an Oak Bay client, a contractor and other clients, we will sell, in our Salerooms,
731-733 JOHNSON STREET
Choice, Well-Kept
FURNITURE
TODAY AT 1:30

Walnut Knee-Hole Desk, Nest Tables, British India Rugs 9 x 12 and 10.6 x 15, 4 Chesterfield Suites, Singer Drop-Head Sewing Machine, Cottage Piano, several good Radios and Record Players, Mahogany and Walnut Dressers and Dressing Tables, good Beds, Brass Curbs, White Enamel Ranges, Heaters, Fire Baskets, Electric Heaters and Plates, as new Oil Circulating Heater, Plateware, China, 16-Piece Fruit Set, Table Lamps, Carpenter's Tools, Kitchenware, Pyrex, White Enamel Ice Refrigerator, Electrolux Vacuum, Outboard, etc.

See yesterday's papers for details.

TODAY, 10.30 A.M.
In Our Basement Salerooms
TOOLS, SASH, SINKS, BATH
Large Quantities of: Tools, Sash, Doors, Rope, Boilers, Heavy Aluminumware, Sinks, Car Tires, Saws, Hammers, Axes, Stock and Dies, Block and Tackle, Restaurant Aluminumware, Bath Tub, also Fruit, Vegetables, useful Furniture, etc.

MAYNARD & SONS, Auctioneers
731-733 Johnson St. G 8021

Attitude To Spouse Gets Term

The "wrong attitude" of a young husband in Saanich police court yesterday won him a 15-day visit in jail.

Magistrate H. C. Hall gave several warnings to the husband, who lives in Vancouver, when he was brought into court to show cause why he was $40 in arrears in payments to his wife under the Deserted Wives and Children's Maintenance Act.

He told the magistrate he couldn't pay the $20 a week ordered and that he couldn't see why he should earn the money then have it all taken away. He said he might as well "give up" and have the Government support him and his three children.

Claude Harrison, prosecutor, told Magistrate Hall that the wife wanted the accused sent to jail.

"I'll adjourn this for five minutes and if I don't see a changed attitude, I'll make an order for committal. Think this over, young man.

At the end of the adjournment, the man took the stand again to tell the magistrate he was interested in caring for his children but that his wife was "well and healthy and can look after herself. Why should I have to look after her?"

"Oh, you're committed to jail for 15 days," Magistrate Hall interrupted. "You can think it over there."

Tennis Courts Poor, Club Told

Local tennis courts are so poor "the balls won't even bounce," Dr. Arthur Poyntz told Kinsmen Club meeting at Pacific Club last night.

He spoke in favor of a motion by Pat Mulcahy that Kinsmen sponsor construction of public tennis courts in conjunction with the Parks Board. Mr. Mulcahy pointed out there were 30 fewer tennis courts here than there were ten years ago.

The motion was defeated.

Kinsmen Sponsor Air Cadet Group

Kinsmen Club will sponsor and administer Victoria Air Cadet Squadron for a period of one year, it was decided at a club meeting at the Pacific Club last night.

The action is in line with the club's previous interest in local aviation. In September the club was co-sponsor with Victoria Flying Club of the second annual air show, attended by more than 12,000 persons.

How It Started

By JEAN NEWTON

"TO STEW IN YOUR OWN JUICE"

This bit of American slang is what our correspondent calls the phrase "to stew in one's own juice." And so it certainly sounds. But the French have the same phrase and, in its older form, "to fry in one's own grease," we can quote English literature some 700 years back!

To stew in one's own juice or fry in one's own grease is to reap as one has sowed, to take the consequences of one's acts, to be compelled to meet the situation of one's own making. It is another way of saying, "Now that you have made your own bed, you must lie in it."

Chaucer, all those centuries ago put it this way in Middle English:

"I made folkswich chere,
That in his owene grease I made him frye
For angre, and for verray Ialousye (jealousy)."

And when John Heywood was assembling the celebrated collection of old English sayings, which he called his "Proverbes" and published in 1546, he included this one:

"She fryeth in hir owne grease, but as formy parte, if she be angry, beshrew her angry harte."

(Released by The Bell Syndicate, Inc.)

The Daily Cross-Word Puzzle - - -

ACROSS
1. Pouch.
4. Phrase peculiar to a profession.
9. Modern.
12. Egg.
13. Princess of Colchis.
14. Before.
15. Character in "Macbeth."
17. Unit of current.
19. Excavated.
20. Ancient Briton priest.
21. Positive.
23. Note of scale.
24. Relates.
27. Dread.
29. Molten rock.
30. Small cavity.
31. Colloquial: mother.
32. Diamond.
34. Sloth.
35. Girl's name.
37. Scottish Gaelic.
38. Mischievous child.
39. Requires.
41. Symbol for samarium.
42. Cry of sorrow.
43. List of candidates.
45. Wire measure.
46. Project.
48. Military greeting.
51. Color.
52. Wind instrument.
54. Period of time.
55. Affirmative.
56. Positive pole.
57. Female sheep.

DOWN
1. Convulsive sigh.
2. Hummingbird.
3. Tenor.
4. Self-satisfied.
5. Sign of the Zodiac.
6. Paid notice.
7. Clean.
8. Diatomic scale.
9. Sewing implement.
10. To blunder.
11. Small.
16. In an far as.
18. Fragment.
20. Different.
22. Wandering street boy.
25. Vigilant.
26. Labyrinth.
28. Beast of burden.
29. Abode.
30. Rent.
33. Longfellow's surname.
35. Long-bodied spoon.
36. Earth goddess.
37. Runners.
38. To deceive.
40. Polynesian island.
42. To be ill.
44. Sea swallow.
46. Long neck hair of an animal.
48. Dutiful.
47. Hint.
49. Downhearted.
50. Marble shooter.
53. Seeing organ.
55. To depart.

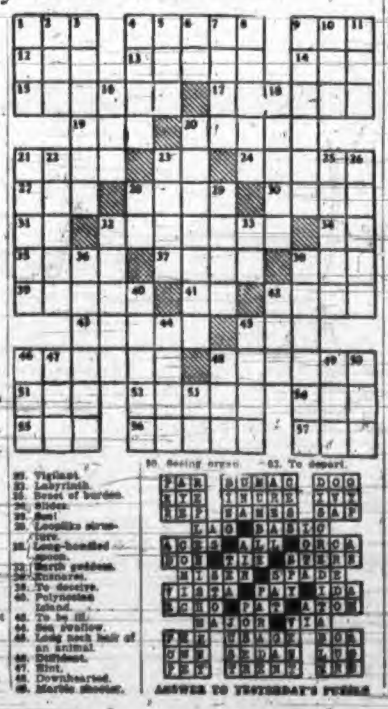

ANSWER TO YESTERDAY'S PUZZLE

Plan Campaign For Erection Of Scout Hall

A program of movies tonight will open a campaign of $10,000 to build a Boy Scout hall in Mount Tolmie district.

The Mount Tolmie Boy Scouts Association building benefit committee plans to present entertainment programs every month. In the Spring it will launch a canvassing campaign, and preliminary preparations now are being made.

Tonight's program, in Doncaster Heights School auditorium at 8 p.m., will feature movies on England and New Zealand, shown by E. H. Scott. Mr. Scott will show the same movies in Victoria High School next week.

Scouts and Guides will be at the meeting in uniform.

During the evening Walter Jeune will outline the program planned by the association. President of the building committee is M. A. Stout, and scoutmaster of the First Mount Tolmie Troop is Bob Gilchrist.

Require School At Ladysmith

LADYSMITH, Dec. 2.—Trustees of Ladysmith School District No. 67 endorsed the steps taken by the plebiscite action committee in planning a publicity campaign.

Ratepayers will be circularized with a "Vote Yes" pamphlet. A sample was studied by the board and given final approval for distribution. The bulletin contains an account of the need for a new junior-senior high school. An outline of the plans, special features and advantages of the larger centralized school are included.

Total cost of the school building program, including buildings, site and equipment, is $562,000, made up as follows: Department of Education, $280,000; City of Ladysmith, $54,000; portion of Municipality of North Cowichan (Chemainus), $91,500, and rural area, $136,500.

Interesting facts brought out in the study of costs were that Ladysmith, though densely populated for its size, has no industry to share the costs. The city's portion of $54,000 involves a confined area extending from the north side of Methuen Street to the south side of Symonds Street. Areas beyond these boundaries are now rural districts. The Comox Logging & Railway Co., Ltd., industrial site is on the east side of the Esplanade, outside the city limits.

Chemainus with industry is set at $91,500. Without industry, it was estimated the amount would approximate about 50 per cent of the portion stated. After studying all the facts, the board felt that distribution of costs were proportionate to the areas involved.

The committee conducting the publicity campaign includes J. M. Petrak, Thomas Stratton, J. Ullrider and F. Vandecasteyen.

Ladysmith City's $34,000 by-law awaits approval by the Department of Municipal Affairs. North Cowichan Municipality has set December 7 as the date to receive and consider the $91,500 by-law. With final approval of these by the department, a definite date for presentation of a plebiscite to the people will be considered.

Corporation Authorizes Rent Increase

About 200 Victoria families will have 5 per cent more rent to pay after the first of the year.

They are those living in Central Mortgage and Housing Corporation suites that have been converted from large houses and buildings under the housing conversion plan.

The rent boost is the first for the housing corporation since 1941 and will not apply to wartime housing units, the corporation indicated.

About 2,000 other families all over Canada will have to pay the same rent increase.

Letters were sent out November 30 advising tenants that in accordance with recent easing of rent ceilings, increases of 15 per cent in rental for heated accommodation was authorized.

The corporation said, however, it had decided against taking full advantage of the larger increase for the present at least.

Other Vancouver Island families affected by the increase are in Nanaimo.

Thieves Enter Two Houses

Two cases of breaking and entering were reported to city police last night within two minutes. At 10:08 p.m., city police were called to the home of Mrs. G. Stevens, 1133 North Park Street, who had come home to find her house entered and $50 stolen from her purse in the bedroom. Two minutes later, Mrs. R. Hall, 1439 Haultain Street, said she arrived home from a movie to find that thieves had broken into her house and ransacked it, but had apparently taken nothing, according to police reports.

Car Broke Window So Driver Fined

David McClelland, 741 Lavender Avenue, was fined $35 and had his licence suspended for one month by Magistrate H. C. Hall in Saanich police court yesterday when he pleaded guilty to dangerous driving.

Police said the charge arose from an accident at Burnside Avenue and Marigold Street, November 31, when McClelland's car went through the window of a garage.

John Perey was fined $40 by Magistrate Hall in city police court when found guilty of dangerous driving on Douglas Street, November 20. His licence was suspended for one month.

Appointed Manager

R. A. BARFORD

Mr. Barford has been appointed manager of Eastern operations of James Lovick & Co., Ltd. He has had four years' experience as general manager of chain of eight Ontario newspapers, and 20 years in advertising business.

Legs Bruised In Collision

Alice Geneat, 17, of 828 Cormorant Street, was taken to the Royal Jubilee Hospital yesterday suffering bruised and scratched legs received in an accident at the intersection of Douglas Street and Burnside Road at 4:20 p.m., city police reported.

They said she was cycling on Douglas Street when she was in collision with the rear fender of a car driven by Clifton Pederson, 4162 Wilkinson Road. Mr. Pederson drove the girl to the city police station from where she was taken to the hospital for treatment.

WOOLLEY, Yorkshire, England (CP). — This little village of 20 cottages, vicarage, Post Office but no pub, is to be sold, but the 11th-century value of 10s ($2) was said to be "nowhere near the price now."

WOKINGHAM, Berkshire, England (CP). — A gun in every room is kept by Rev. Frederick Britnell, of St. Sebastian's Vicarage. He is a crack shot and in a year has shot 250 grey squirrels and rabbits around his home.

Almond Scores 14th Straight Fight Triumph

VANCOUVER, Dec. 2 (CP).—Stan Almond, 117, Vancouver, punched out his 14th straight professional boxing triumph tonight scoring a six-round kayo over Duane Edmonds, 123, Seattle, in the top half of a double main event of a boxing card.

The former North American amateur junior bantamweight champion out-punched his towering opponent in every round up to the knockout.

He connected with a flurry of right and left hooks late in the sixth and Edmonds had to be carried out of the ring.

In the other half of the feature event, Jackie Turner, 113, Vancouver, Canadian bantamweight champion was held to an eight-round draw by Jerry Strutz, 117, Portland, in an unimpressive bout.

In the prelims Billy Corbett, 164, Sedro Wooley, Wash., decisioned Matt Jackson 164, Tacoma, in six; Bill Brenner, 150, Vancouver, kayoed Curly Prorich, 143, Seattle, in second round of a scheduled four; and Neil MacDonald, 158, Seattle, decisioned Gordon Savage, 151, Vancouver, in four.

Pension Boost Main Aim Of New Group

More than 30 members attended the first meeting of the Federal Superannuated Civil Servants in the K. of P. Hall yesterday afternoon.

Purpose of the newly-formed group is to seek higher pensions from Ottawa to meet the high cost of living.

"I think it a shame that men who have served the Government most of their lives have to work after retirement," W. T. Cosman, pro-tem president, said.

Some Federal civil servants are receiving as little as $30 a month which is taxed.

"Surely Canada can run its affairs without grinding out a few dollars from a man's pension, which he is getting at a time of life when he is unfit to work," said Mr. Cosman.

Federal superannuated members living in the Victoria area number about 800.

I'm off the bottle..
on to RENNET DESSERTS!

Milk is made more readily digestible, more enticing to infants and children, when transformed into rennet desserts with Rennet Powder or Rennet Tablets and milk. Takes only a jiffy. Children love rennet desserts, and most doctors approve them. "Get "Junket" Brand Rennet Powder or Rennet Tablets at your grocer's today.

"JUNKET" BRAND FOODS
Rennet Powder
Rennet Tablets
Freezing Mix
Quick Fudge Mix
Danish Dessert

"JUNKET" is the trade-mark of Chr. Hansen's Laboratory, Inc., for its rennet and other food products, and is registered in Canada and U.S.A.

KEEP "REGULAR as CLOCKWORK"
with Nujol
The easy-action laxative for ordinary constipation

GOD BOTTLED BEER
Phone
G 4179
We pay dues paid for empties blocked by any B.C. Brewery.

This advertisement is not published or displayed by the Liquor Control Board or by the Government of British Columbia.

Forest Fury

By OREN ARNOLD

CHAPTER XIII—Continued

Rosemary's under lip had tucked in that half-controlled smile which was so characteristic of her, and which somehow added youth and a certain arresting charm. She was stepping rapidly, and warily. Poor Mr. McKee in turn was laboring with all his might. The Indians all began laughing. Bob King was showing a broad grin.

Monty Montgomery had come forward and, happy at the diversion, actually smiled. "Oh I say, Mr McKee, bravo!" Monty's enthusiasm was returning.

When the number was done, Mr. McKee bowed with great formality.

"Whew!...Thanks, honey!...In a minute, when I catch my breath I'll try to think of something gallant to say. Bob, doggone you, son, I delegate you to take care of the department's dancing hereafter!"

Everybody laughed again. Walpi Tom had come back, and because more customers had entered the store, the radio was shut off and the floor rugs put back in place. Rosemary and her personal guests formed a little knot to one side, and all at once Sue spoke.

"Daddy, if Rosemary and I make sandwiches, will you and Bob and Monty go on a picnic with us? Down by the lake? With two big and strong and handsome forest rangers along, we could even build a camp fire, maybe."

"Let's do!" Rosemary urged.

On the instant both girls started away to prepare the things. Mr. McKee said, "I came here to say something but—well, all right. Your mother isn't expecting me until late anyway. You kids won't tell her I was cutting up, eh?"

"No promises!" Sue answered, from the rear of the store.

It happened that the trading post had a large electric refrigerator, and only the day before a wholesale meat dealer in Flagstaff had brought out some fresh meat. With Bob's aid the girls cut off five thick T-bone steaks, and shaved the plans for sandwiches.

"Steak is he-man food," Mr. McKee approved. "Isn't it, Dr. Montgomery, eh?"

"Quite so." Monty was enjoying the comradeship again now. He liked the forest supervisor, Bob King's boss.

"Never got a chance to say how much I enjoyed your lecture the other night, sir," Mr. McKee put in now. "I hear people talking about it everywhere. You are rather youngish to be a professor, but—well, it's mighty fine, sir!"

It was a hearty compliment, and it came at a moment when Monty needed a spiritual lift. The girls heard it and smiled at Monty too.

The picnic spot was at the edge of the little lake from which Rosemary's trading post pumped its water, half a mile from the post itself. Because too many cooks spoil any broth, and because he liked to watch youth at play, Mr. McKee sat on a rock and announced that he intended to be a guest while the others worked. The girls were piddling with tiny shells found at the water's edge. So, automatically Monty and Bob moved to make the fire and cook the meat.

Monty, determined to be sociable, hastened to bring an armful of pine limbs, mostly green. He had actually knelt to build a fire when Bob came up with an armload of hard heavy oak, dry and knotty.

"Sa-a-ay!" Bob began, deprecatingly, "For criminy's sakes, man, don't ruin these steaks! Don't you know how to cook?"

"Why—ah—I say—!" Monty, kneeling, looked up at him.

"Listen, never try to cook meat on an open pine fire. You'll have a miserable flavor of turpentine, even if you can manage to get the meat done without sooting it. Look, helpless—first you build a snappy fire of twigs, then pile on a hatful of dry hardwood. Hickory is best. But out here oak or ironwood or some such is good. They burn fast, and in a little while you have a bed of hot coals. Then you can sear the meat to hold the juices in, salt it and cook it to perfection without a pan of any kind and with a delicious barbecue flavor, see? Didn't they teach you any picnic manners at Yale?"

Bob said it razzingly, and Dr. Montgomery made no reply. And yet the girls, overhearing it, looked with one unspoken accord at Monty's face. Instantly they perceived that Bob had hurt him again.

Not offended, nor insulted him. But embarrassed him again. Rosemary had told Sue about the saddle blanket episode. And now Bob had stung deep again without meaning to. It was, in fact, the second time this day that Dr. Montgomery had suffered from personal incompetence; the exciting moment of Ward Bascom's trying to kiss Rosemary was still fresh on their minds.

The girls tried to cover up for him with quick talk and laughter, and he silently thanked them with his eyes, although even that made him blush a shade deeper. He stood to one side and let Bob manoeuver the fire alone.

"I will not take offense, or feel badly," Monty was declaring to himself. "I will not be a sensitive ninny this way! I positively will not!"

He forced himself to enter the conversation again. To make small talk. It wasn't hard, with the two pretty girls for company. The fire matter was dropped, but there were other topics.

"I came to the post looking for Bob," Mr. McKee began, after a moment. "Seems like he hangs around there every off minute he has, lately, um! Wanted to tell him something."

"What, sir?" Bob, smiling nevertheless came respectfully to hear.

"I want you to make a speech."

"Me, sir?"

"Sure. You're probably the handsomest man in the field around here. Anyhow, you know most about the forest conservation work, and that's what's on my mind, really. I want you to put in a little propaganda, proper propaganda, before a big man, our big boss."

"You mean—?"

"I mean the President of the United States. He's coming for a short stopover at the Grand Canyon."

"Bob!" Sue exclaimed, happily.

"Oh fine!" Rosemary chimed in. All of them were interested.

"But—I—"

"No buts, Bob. It's an order. He's on a trip to the western coast, as you know, and has a few hours at the Canyon rim, sightseeing. You must prepare a snappy fifteen minute report on forest conservation work, and slip in an appeal for more help, More appropriation and more men, see."

"Certainly, sir. If you order it. But—I haven't made any public speeches. And before the president—gosh!"

Plainly Bob was concerned, even though beaming at the honor. Monty Montgomery noticed that. And, all at once it occurred to Monty to do an unselfish thing. Here, he felt, was a sudden opportunity to return good for evil, to show himself as a man's friend.

(To Be Continued)

LONDON (CP).—The number of European workers brought to Britain totaled 74,700 at the end of October.

Relieve DISTRESS OF **Catarrh** FAST

Put a few drops of Vicks Va-tro-nol in each nostril. It flushes out mucus and makes breathing easier. Try it.

VICKS VA-TRO-NOL

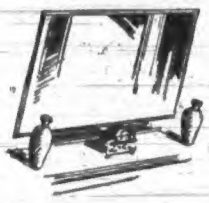

WHAT'S NEW ? ? ?

MR. and MRS. CHESTS

(Topped by an Enormous Mirror)

A Glass-Top NIGHT TABLE and a Full-Size BED

All in Solid Walnut

Is the newest idea in a bedroom set. Warehoused at only **169.00**

Number's

VIEW — Below Government Opposite Courthouse "Come to see it in a taxi."

Phone The "Black And White" (B 1436)—No Obligation—No Cost

CLOVER LEAF

Fish Paste

PERFECTION IN SEAFOODS

Tilly Tilbest says... "For real home-made, melt-in-your-mouth flavour!"

Try **Tilbest** GINGERBREAD MIX!

FOR THE *Christmas Morning* MALE

In a dither about what to buy for the man on your list? . . . then solve your problems right now by choosing from our wonderful selection of items that will surely draw a welcome "Hurrah!" on Christmas morning. Open evenings until 9 for your convenience.

GIFT PIPES

Now available — a large selection of all the best makes of British Briars. Make your choice early.

DUNHILL	18.50	B.B.B.	6.00
BARLING	15.00	ORLIK	5.00 to 7.50
COMOY	12.00 to 20.00	CITY DE LUXE	5.00
PETERSON	6.50 to 12.00	IRWIN Rim Pipe	4.00
G.B.D.	7.00 and 10.00	DIPLOMA (Barling made)	5.00

THE FAMOUS CHELSEA BRIAR—A fine pipe made by Comoy in gift box 4.00

DOCTOR PLUMB—A well-known French Briar with a special filter grid 3.75

And a host of other makes in gift boxes if desired from 1.00

PIPE AND POUCH GIFT SET—A good French Briar and an excellent pouch (zipper or button as desired) in fancy gift box. Real Value 2.50

TOBACCO **POUCHES**

Zipper or button type in Pigtex leather in gift boxes. Priced from 1.00

Roll up pouches in leather. Values from 4.50 to 6.00.

COMBINATION POUCHES for pipe and tobacco, from ..... 2.00 to 11.00

Other pouches at values from ..... 35¢

CIGARS FOR CHRISTMAS AND NEW YEAR

Ross "Superiores" . . . A PURE HAVANA CIGAR OF PROVEN QUALITY— "BLUNTS," 25's ..... 5.00 "BLUNTS," 50's 10.00

Other shapes available in this fine-quality cigar.

Garcia Vega "Belvederes" . . . A FINER-QUALITY CIGAR —BONDED HAVANA. Box of 50 4.38

Famous "White Owl" Package of 4 ..... 50¢ Box of 50 ..... 4.17

IMPORTED **TOBACCO and CIGARETTES**

MIDDLETON'S VARIETY KIT —for the man who likes to blend his own. Contains 5 different blends of fine tobacco. An excellent gift suggestion 2.00

CIGARETTES . . . a limited number of English imported cigarettes.
Abdullah No. 16, Egyptian, 50's 2.00
Abdullah No. 5, Turkish 50's 2.70
We carry a fine selection of English imported tobaccos.

GIVE A CAMERA

"SPARTUS" Canada's fastest selling Reflex Camera . . . Gives a preview of every picture before you take it. And at the new low price of only 10.95

ILFORD ENGLISH FILM

Standard Sizes			
No. 116	47¢	No. 120	35¢
No. 620	35¢	No. 616	47¢
		No. 127	29¢

PIPES and LIGHTERS EXPERTLY REPAIRED WE WILL BE GLAD TO ADVISE YOU

E. A. MORRIS LTD.

Established 1892, Victoria and Vancouver
Three Stores to Serve You in Vancouver.
CIGARS, CIGARETTES, TOBACCOS, "HUMIDIFRESH"

1116 GOVERNMENT ST. OPEN EVENINGS TILL 9

LI'L ABNER — *Lesser Love Hath No Woomin ! !* — By Al Capp

RIP KIRBY — By Alex Raymond

BLONDIE — *Regular Tank* — By Chic Young

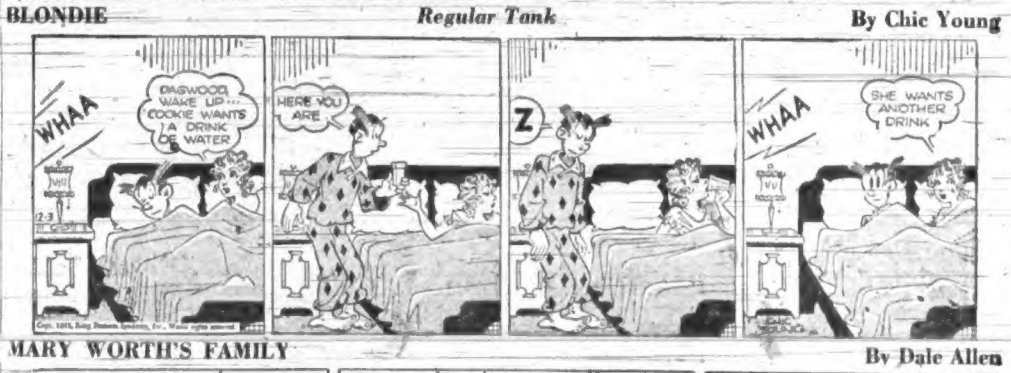

MARY WORTH'S FAMILY — By Dale Allen

JOHNNY HAZARD — By Frank Robbins

POP — *Deep Stuff* — By J. Millar Watt

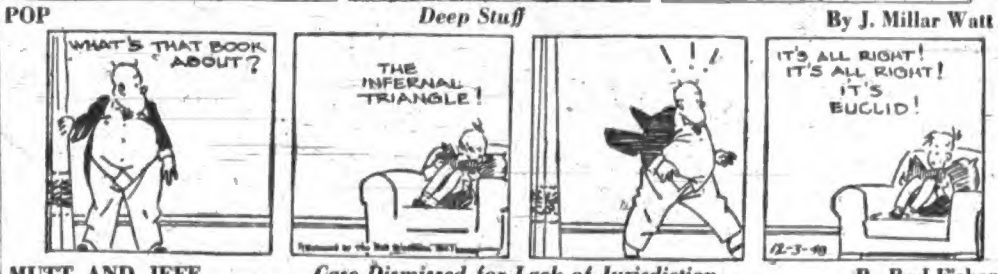

MUTT AND JEFF — *Case Dismissed for Lack of Jurisdiction* — By Bud Fisher

THE NEBBS — *Unnecessary Purchase* — By Hess

PENNY — By Harry Haenigsen

Five of These Twelve Candidates Will Be Elected Aldermen in Voting on December 9

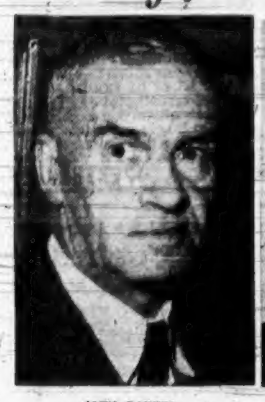
JOHN BAXTER

NEIL B. BUTLER

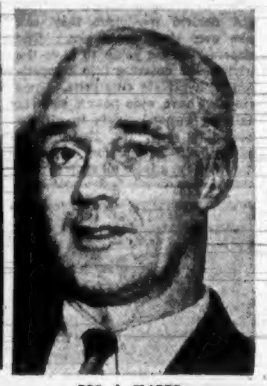
REG. A. CLARKE

HAROLD M. DIGGON

DOUGLAS FLETCHER

DR. J. D. HUNTER

HAROLD E. KER

A. M. McAULAY

DUNCAN D. McTAVISH

F. G. MULLINER

GEORGE A. OKELL

WILLIAM H. WILLIAMS

Twelve Men Contesting Five Seats on Council; No New Candidates Before Nominations Closed

Twelve men will be after five seats on City Council on December 9.

No new candidates turned up on official nomination day yesterday and the field this year is four less than the 16 that contested last year's aldermanic election.

Three of the candidates are newcomers in City Council elections and four are aldermen. Candidates are:

John Baxter, 120 St. Andrews Street, who retired last month as mayor's secretary after working with seven mayors since 1922. A native of Cumberland, he was confidential secretary to the late Lord Furness of the Furness Withy Shipping Company. He traveled widely after coming to Canada in 1912, and was in the building business here before the Great War, in which he was awarded the Meritorious Service Medal. He returned to Victoria in 1919.

BORN IN CITY

Neil B. Butler, 903 Bank Street, company manager, youngest candidate at age 33, born in Victoria. He was educated at Boys' Central School and Victoria High School. He is a draughtsman and house designer, a member of the Chamber of Commerce, Knights of Pythias, Eagles and the Vancouver Outboard Racing Association.

Reginald A. Clarke, 2665 Forbes Street, civil servant, is a veteran of both wars and served in the World War with his four sons. He has been connected with local sports organizations for many years and is keenly interested in parent-teacher activities and old-age pensioners. Mr. Clarke is a member of the Canadian Legion, Army, Navy and Air Force Veterans, Greater Victoria Sports Council and president of the League of Roses.

Ald. Harold M. Diggon, 3606 Cadboro Bay Road, managing director and owner of a stationery and printing firm, is endorsed by the Non-Partisan League. He is former Saanich councillor and was first elected to the municipal council there in 1920. Ald. Diggon has been a school trustee and police commissioner. This year, he is chairman of the transportation committee and the fire wardens. He was born in Enfield, Middlesex and came to Canada in 1903.

Douglas Fletcher, Parker Avenue, retired merchant, is present chairman of the arena commission and is endorsed by the Non-Partisans. He has been active in sport circles for many years and is president of the British Columbia Lacrosse Association, chairman of the Greater Victoria Lacrosse Association and chairman of the Sports Council. Born in Leicester, England, he came to Victoria in 1911 and was in business here for 29 years.

Ald. Dr. J. D. Hunter, 911 Linden Avenue, a retired physician who practised here and in Fernie and has lived here most of his life. Born in New Westminster, Dr. Hunter received his education here and at McGill University, taking postgraduate medicine at London, England. A veteran alderman, he was first elected to City Council in 1933, serving until 1937 when he was elected Victoria member in the Provincial Legislature. He returned to council in 1945. He is endorsed by the Non-Partisans.

Harold E. Ker, 1744 Duchess Street, master mechanic, is operator of his own electrical business and a graduate of London University. He was born in Scotland and came to Canada in 1913, when he joined the Royal Canadian Engineers. He entered the manufacturing business in Vancouver in 1919 after returning from overseas service. He enlisted again in 1939 and was discharged in 1942 after being injured in training. He is a member of the Chamber of Commerce, Canadian Legion and the Victoria Light Opera Company.

SERVED OVERSEAS

A. M. McAulay, 1270 Topaz Avenue, contractor, born in Glasgow and a resident here since 1910. He served overseas in the Great War with the 67th Battalion, Western Scots. Mr. McAulay plays the clarinet in the Shrine Band and was a member of the Canadian Scottish Band in the World War.

Ald. Duncan D. McTavish, 678 Dallas Road, real estate agent, has been an alderman since 1936 and a police commissioner for six years. He is a native of Victoria and has been in the real estate business here for many years. During his council terms, he has been on most of the standing committees, was for many years chairman of parks and is now chairman of the lands and zoning committee. He is president of the new Victoria Rose Society.

Ald. F. G. Mulliner, 1189 Yates Street, retired, is also endorsed by the Non-Partisan League. He has been connected with civic government for many years and is completing his second term on City Council. He was a school trustee for ten years and for three years chairman of the school board.

FORMER ALDERMAN

George A. Okell, 727 Princess Avenue, appraiser, is a former alderman. He was on City Council in 1911-12 and in 1914-15. He joined the civic service in 1922 and in 1927 was named assessor, a post he held for 20 years. For ten years, he was also city collector. He was born in Lancashire.

William Williams, endorsed by the Non-Partisan League, lives at 822 Catherine Street and is manager of a furniture moving company. He was born here and served in the Royal Canadian Ordnance Corps for two years in the World War.

Announcements

Victoria Symphony Orchestra's next concert, December 13th, featuring Beethoven's 5th Symphony, Tschaikowsky's "Romeo and Juliet" Overture, Corps de Ballet dancing, Invitation to the Dance, Weber and Valse Brillante (Chopin). Mail orders accepted now c/o Hudson's Bay Co., sponsors of this concert.

Salvage Collection: The Salvation Army will pick up from your door salvage of all kinds. Used clothing shoes, furniture, your rags, household mattresses, carpets, rugs, carton boxes, newspapers, magazines, rendered fats. When you give it to the Army it is to help others. Phone G 7612.

Annual Holly Bazaar, auspices of Junior Auxiliary to the B.C. Protestant Orphanage, to be held at the Home, 2691 Cook Street, on Saturday, December 4th, at 2:30 p.m. Many attractive stalls and afternoon tea.

Mr. and Mrs. Syd Evans I.S.T.D., I.D.M.A., N.A.T.D. (Meth.), teachers and demonstrators of ballroom dancing (B-1662), wish to announce that they have no connection whatsoever with anyone of a similar name in this city.

R. U. Knight, your family photographer. Don't leave that sitting for Christmas portraits too late, now is the time, just telephone G 7912, or call and see us at studio, 715 Fort Street.

Why be a square from anywhere? Become a smooth, sophisticated modern dancer and see what it will do for your popularity rating. Consult Barry Gaye, 717 Courtney, Wednesday and Friday evenings.

Kellgren Manual Treatment. Neurasthenia, insomnia, neuralgia, kidney, liver, stomach ailments, arthritis, bronchitis, asthma. 25 years' practice, Paris, London. Olof Hokanson, 1485 Fort; Empire 3641.

Steam Baths, short wave diathermy, hot packs, electro-therapy, massage, colonic irrigations. 1324 Blanshard St. (opp. B.C. Telephone Office) Registered physiotherapist, masseuse. Phone E 8111.

For an Unusual Gift send a box of lovely Aromatic Okanagan Pine and other choice evergreens. See sample box and place your order with the Marionette Library, 1019 Douglas.

Williams' Marionettes in "The Green Buffalo," at Prince Robert House, Friday, December 10, 8 p.m. Sponsored by Victoria Musical Art Society. Tickets on sale at Fletchers and the Marionette Library, $1, children under 16, 50 cents.

Salvage Collection for Oak Bay, Shoal Bay and Uplands. We collect rags, papers, household mattresses and all kinds of bottles. Phone E 3412.

Gerry Gosley's Smile Show and supporting artists, December 8th, 8:30 p.m., Prince Robert House—Where tickets are obtainable, 60c and 40c.

Rod Young, C.C.F. M.P. for Vancouver, will speak in K. of P. Hall, Sidney, Monday night, December 6th, 8 o'clock, subject, "Peace or War." Questions invited.

Christmas Story Hour, 11 a.m. to 12 noon, Robert House, December 4 and 11, by the Marionette Library. Call for your free invitation ticket, 1019 Douglas. E 1012. Age 4-8.

You can now get your Ronson repaired while you wait. Metalcraft Lighter Repair, 708 Fort Street, at Kilburger's the Jewelers.

Malahat Chalet — Open daily except Mondays, serving breakfasts, afternoon teas, fried chicken and steak dinners.

Naden's Status Change Received With Surprise

Marine News

News that H.M.C.S. Naden at Esquimalt would no longer be used as a training centre for new naval recruits was received with surprise yesterday.

Announcement of the change came from Defence Minister Brooke Claxton in Ottawa.

Under the new plan, training of new entries will be handled at H.M.C.S. Cornwallis, former naval training base near Deep Brook, N.S., which has been returned to the Royal Canadian Navy.

"It is too early yet to say how the reopening of Cornwallis will affect Naden," said a naval official yesterday.

H.M.C.S. Naden has been a training centre for new recruits since the end of the World War, and during that time hundreds of men have passed through it. Naden will now revert to its previous status as a naval barracks. The supply and secretariat school — at which the navy's lower deck secretarial, cook, stores and steward personnel are trained—will remain at Esquimalt.

H.M.C.S. Cornwallis, the new East Coast new-entry training establishment, was at one time the largest establishment of its kind in the British Commonwealth. It was declared surplus in January of 1946, and since then has been in partial use by the Department of Veterans' Affairs as a hospital.

Most of the buildings in the $12,000,000 base have been in the hands of War Assets Corporation.

Hall for Rent—Suitable for recitals, meetings and receptions. Location, 734 Fort Street, Newstead Realty Bldg.

Arion Male Voice Choir Recital—130th concert, 57th season. Ballroom Empress Hotel, 8th December, 1948, 8:30 p.m. Tickets 75c.

E 9121—Estella M. Kelley, est. 30 yrs. 612 View St., 5th floor. Reducing, irrigations, short wave, massage, etc.

Dec. 3—Mount View High School. Carnival, Greater Victoria Youths' Band in attendance during the evening.

Announcing "Chimes and Story Time" for children. CJVI every Sunday beginning December 5, 2:15-2:30.

E 9131, Estella M. Kelly, 501 Union Building, View. Reducing colonics, short wave, massage.

John M. Sturdy, D.C., Specific Chiropractor — new location, 1123 Blanshard. E 5034.

Now is the time to have your garden cleaned up and roto-tilled. Frank Glass, G 1205.

Give "Island Trails," artistic, illustrated, about Victoria and Island. At booksellers, 50c.

"Romantic Vancouver Island," early Victoria days. Well illustrated. Ideal gift, $1.00.

R.A.O.B. Social and Dance, Dec. 4, at 8 p.m., 749 Broughton Street. Everybody welcome.

Refreshments Made to Order for all occasions, large or small. Phone Miss E. Innes, B 1883.

Chiropodist—D. E. Caird, D.S.C., 625 Fort Street. B 3732.

Loses Gear

The cableship Restorer lost a considerable amount of her gear in bad weather in the South Pacific and the ship will soon return to this city for replacements and undergo a general inspection.

She will call at Bamfield, on the West Coast of the Island, to discharge some cable. She is due December 20.

After a brief stay here, the ship will again head for the South Pacific to complete a large cable laying and repair job.

Attend Absolute Science, Sunday, 11 a.m., Newstead Hall, 734 Fort.

Dec. 3—Mount View High School. Carnival, afternoon and evening.

Chiropractic—M. J. Oscarr, X-ray, Palmer, 303 Central Bldg. B 2743.

Rummage Sale, Public Market, Saturday, December 4th.

Get Boost

General increase of 12½ cents an hour plus 2½ cents a week for each point rise in the cost-of-living index was provided in an agreement between Pacific Drydock Company, Ltd., and eight unions which are members of the Vancouver Shipyard Union Conference, the Labor Relations Board announced yesterday.

The agreement was reached after conciliation proceedings. It provides also that vacation pay credits will be granted to casual workers at the rate of two and a half cents a day for each normal eight-hour day.

A similar agreement was recently signed between the unions and the Burrard Drydock Company, Ltd.

A standard wage scale of $1.85 an hour for machinists, fitters, millwrights, welders and blacksmiths was provided in an agreement between C. H. Ingham, Machinery Installations, West Vancouver, and the International Association of Machinists, Lodge No. 692. In addition five cents an hour is to be added for each five-point increase in the cost-of-living index above 155.

Crew Safe

Six Newfoundlanders were safe in Sydney, N.S., after escaping from a burning coastal vessel 45 miles off the Cape Breton coast.

The ship, with a cargo of empty oil drums, was about 45 miles from Scatarie Island off the southeast tip of Cape Breton when fire broke out in the vessel's lighting plant at 7:30 a.m. Wednesday.

Big Catch

Herring catches in British Columbia waters contiue to climb as the season nears its end, and a total of 74,181 tons have been netted to date, according to the chief supervisor of fisheries.

Heavy catches of nearly 17,000 tons have been recorded on the West Coast of Vancouver Island. Catches on the lower East Coast total 11,524 tons.

Notice to Mariners

Mariners are advised that Rebecca Reef light is reported extinguished. This will be relit as soon as possible, T. E. Morrison, acting agent for the Department of Transport here, said yesterday.

NOTICE

All Members of BUILDING TRADES UNIONS are requested to attend a special MASS MEETING in Spencer's Auditorium, on SATURDAY MORNING, December 4th, at 10:30 a.m., to discuss matters of vital importance to the Trade Union Movement.

D. CHIVERS, President — F. J. BEVIS, Secretary.

VICTORIA BUILDING TRADES COUNCIL

Feeling Low?

▶ Then try Wincarnis, a Medicated Tonic. Wincarnis is just what you may need when you feel low, run down. Wincarnis helps strengthen the nervous system and invigorates body tissues and organs. Wincarnis acts quickly—soon after you start taking it you should notice a difference in health and spirits. So, if you're feeling low, try Wincarnis, let it help you feel healthier. Buy a bottle of Wincarnis, a Medicated Tonic today—it's free from harmful drugs.

AT ALL DRUG COUNTERS 104

"Do People Really Call Me Crabby?"

Do you sometimes feel that people are beginning to think you are high-strung—always tense and nervous—so that you fly off the handle easily?

Your Nerves Can Play Strange Tricks on You!

Many women find it hard to realize their nerves are "bad". Yet it's not unusual for a high-strung woman's delicate nervous system to get off balance—especially during the functional changes she faces in girlhood, young motherhood and middle life. That's when a good tonic, like Dr. Chase's Nerve Food, can do you so much good by helping to restore your nervous energy. It will help you feel better, look better, rest better at night.

During the last fifty years, thousands of Canadian women of all ages have gone safely and happily through the most trying periods of life—by taking this time-tested tonic containing Vitamin B_1, iron and other needed minerals. Give Dr. Chase's Nerve Food a chance to help you, too, when you feel edgy, upset or a bundle of nerves. Get the large "economy size" today. The name "Dr. Chase" is your assurance. 31

Dr. Chase's NERVE FOOD

FIRST at SCOTT & PEDEN SUPERMARKET

LONG RICE, lb. 23¢
2 lbs 45¢
NORWEGIAN SARDINES, Norse Crown, tin 27¢
ROYAL GELATINE, DESSERT, asst'd flavors 3 pkts. 29¢
CUSTARD POWDER, Bird's, tin 37¢
Just Arrived: WILD RICE, Manitoba, lb 75¢

Remember
Your order placed NOW with us for a J. Lyons Food Parcel will arrive in England for Christmas.

510 CORMORANT FREE DELIVERY G 7181

Scott & Peden Supermarket FINE FOODS

We Have a Good Supply of Mill-End Roofing Paper!

Felt, 2-Ply, 3-Ply, Slate
108 Square Feet Per Roll

Good for Any Roofing Requirements
At a Reasonable Price

For Your Shortage — See Our Surplus

Capital Iron & Metals, Ltd.
1824-1832 Store Street G 2434-G 8441

GIFTS for the Youngsters
EXCITING CHILDREN'S RECORDS by RCA VICTOR
You Will Find Them All at
Fletchers
1130 Douglas

"How these men love 'em!"
Heinz OVEN-BAKED Beans WITH PORK 57

LUMP ALBERTA COAL EGG
15.75 Per Ton 14.85 Per Ton
610½ Cormorant Street ACME FUEL G 5334

NO. 1 LOCAL FIR MILLWOOD . . .
1½ CORDS $7.00
This Wood Is Also Available in 2-Foot Lengths, Suitable for Drum Furnace or Large Fireplace
QUICK DELIVERY
We Deliver to Brentwood and Sidney
HARKNETT FUEL
G 2647 737 PANDORA AVE.

WOOD — SPECIAL — WOOD
100 cords 12-inch semi-dry wood. Easy to handle and easy to split . . . Good for kitchen, kindling, furnace and heater . . . Ready to burn. BIG 2-CORD LOAD Only $6.50
WHOLESALE FUEL
760 TOPAZ PHONE G 2452

Alberta Sootless Deep-Seam Coal
FOR IMMEDIATE DELIVERY
LUMP — STOVE — NUT SIZES
Once Tried Always Used
If you have trouble with your stoker coal try our Alberta Mountain Mixture, and you will be satisfied.
Call and Get Our Stoker Instruction Book Free
HARRIS COAL CO.
PHONE E 4611 607 FORT ST. G 4611

FIR MILLWOOD
$5.00 PER CORD
IN 2-CORD LOTS ONLY
PROMPT DELIVERY
MANNING FUELS LIMITED
B 1013 B 1013

British Dinner Tables May Be Nationalized

LONDON, Dec. 2 (NANA).—Britain's dinner table has long been ration-ruled. Now it looks as if it might be nationalized. According to current reports the Government plans to enter the meat and vegetable trade in a big way.

According to the reported program, the Government will nationalise and control all the wholesalers and middlemen who now operate the meat, fruit, vegetable and other agricultural produce trades. This is to be done, it is stated, to eliminate the middleman.

It would mean the setting up of huge trading corporations whose business would run into at least $100,000,000 a year. The corporations, run by the Ministries of Food and Agriculture, would buy produce in bulk. During the war this was essential and accepted with good grace by the British public. But since 1945 the bulk food purchases of the Government have been a costly failure and have caused severe food shortages. In order to control both ends of the food and agriculture industries the Government, it is said, is planning to set up new producer marketing boards, from whom the Government corporations will do the purchasing of commodities.

NATIONAL SCALE

During this current session of Parliament it is expected that a bill will come up to give the present producers' marketing boards fresh powers to sell food produce to the new corporations on a national scale. The work of the corporations will be largely control agencies. They will control starting prices and will keep watch also on prices charged in the stores. Particular attention will be paid to the big markets such as Covent Garden (vegetables and fruit) and Smithfield (meat) to insure that they buy from the corporations and that they adhere to the program laid down by the Government. The corporations, by price control, hope to reduce the farm-to-shop-to-housewife prices.

One likely benefit is that producers' boards are to be given powers to set up collecting centres and packing stations where all goods will be graded and clearly marked according to quality for the benefit of the consumer.

As at present planned, the corporations are to use the current channels of distribution, but if they find dealers inefficient they can take over their businesses. The corporations are going to have the privilege of entering into competition with private enterprise. They will also have wide powers such as claiming owners' rights in all the food they buy, the licensing of traders, full information on prices and marketing from all sources concerned if they so wish, and the right of inspection of all warehouses and plants used for storing, grading or processing food products.

ROMAN FUN

Pompey is said to have once set 500 lions to kill 18 elephants at the Roman games. The battle took five days.

The largest halibut are female, weighing up to 700 pounds and more, while the males seldom exceed 30 pounds in weight.

Acts AT ONCE to relieve
Night Cough SPASMS
Millions of bottles of PERTUSSIN are used every year all over Canada and the U.S. IT MUST BE GOOD! Pertussin—a well-known herbal cough remedy—not only relieves your coughing spell, but also loosens and makes phlegm easier to raise. Safe and mighty effective for both old and young. Inexpensive! —PERTUSSIN—

The BAY'S FRIDAY BARGAINS

Secure Your Share of These Many Bargains . . . Shop Early for Best Selections

DOOR OPENING 9 a.m. SPECIALS

Teen-Age PULLOVERS
"Subs" of 3.98, 4.98 lines in long or short-sleeve style. Wines, pink, blue, white and green, plain or striped. Sizes 12 to 20 ..... 2.98
Teen-Timer Shop, Second Floor

MEN'S WHITE BROADCLOTH SHIRTS . . . 3.95
Special Purchase of Regular 5.00 Line
Imported broadcloth in fused collar-attached style. White only; sizes 14 to 16½ . . . Cellophane wrapped.
Men's Furnishings, Street Floor

CLEARANCE! CHILDREN'S WEAR
200 Pieces at Bargain Prices!
Reg. 2.98 ALL-WOOL SKIRTS, each
Reg. 3.50 SWEATERS, each
Reg. 3.50 BABY DRESSES, each
Reg. 2.98, 3.50 BOYS' WASH SUITS, each
Reg. 2.50 SANFORIZED OVERALLS, each
Reg. 2.50 GREY FLANNEL SHORTS, each
1.98
Children's Wear, Third Floor

Boys' DRESS SHIRTS
Regular 1.69 and 1.98—Special!
Woven broadcloth with fused collar. Grey, blue, maroon stripes in sizes 13, 13½, 14. Buy early! 79c
Boy's Wear, Street Floor

NOVELTY BOXED STATIONERY
Regular 1.50 and 1.75—Special!
Included in group are "Floral Dainties," "Talk of the Teen," "Cheerio Notes" and others. Slightly counter-soiled. Box ..... 69¢
Stationery, Street Floor

Reversible VELOUR
Imported from Holland to give you lovely drapes that need no lining. Pastels in green, blue, gold. 50 inches wide.
Regular 4.95 Yard—Special 2.98
Draperies, Fourth Floor

Bargains in TOILETRIES
Reg. 35c AUDACIA FACE POWDER, assorted shades. Special ..... 9¢
Reg. 35c CADET HAND SAVER. Special today at ..... 9¢
Reg. 1.25 FRIENDSHIP'S GARDEN BATH SALTS, 8 scents in carton. Special, per box ..... 89¢

Bargains In SHAVING NEEDS
Reg. 1.00 INJECTOR RAZOR with 20 blades ..... 59¢
Reg. 1.00 H B C SHAVE BRUSHES, made in England. Special ..... 49¢
Reg. 1.25 PINAUD'S AFTER-SHAVE LOTION. Special, each ..... 59¢
Toiletries, Street Floor

WOMEN'S 5.98, 7.98 AND 8.98 FELT HATS
Youthful and matronly styles in black, grey, ruby-claret, green, grey or brown. Feather and veil trims. 4.98
Millinery, Second Floor

PICKWICK GLASS SETS OR PUNCH BOWL SETS
Pickwick sets of 28 pieces . . . 14-piece punch bowl sets . . . all regular 14.95, reduced to save you 4.00 today! 10.95

COLORED FROSTED GLASSES
Sets of 8, all in different pastel shades. Highball or old-fashioned. Reg. 1.95 set 1.00

NAME PLATE GLASSES
Highball, old-fashioned, with frosted glass plate for name. Ideal for large parties. Reg. 29c ..... 19¢
6 for 1.00
Glassware, Third Floor

Russian Squirrel
9.00 per Skin Purchase
Soft, luxurious squirrel in handsome 2, 3 and 4-skin arrangements. Rich brown only . . . choose now for Christmas!
Grey Squirrel 2-Skin Neckpieces 29.50
Brown Squirrel 3-Skin Neckpieces 45.00
Brown Squirrel 4-Skin Neckpieces 59.50
Furs, Second Floor

REG. 1.69 SHEER LAWN HANDKERCHIEFS
Wonderful savings on this important "little" gift. Hand-embroidered Madeira to tuck in with your greeting card 98c
Hankies, Street Floor

PEARL NECKLETS
Regular Value 15.00—Half Price at 7.50
Single-strand simulated pearls beautifully made with knot between each pearl. Sterling silver clasp.
Jewelry, Street Floor

WOMEN'S ENGLISH GLOVES
Imports of fine quality, washable doeskin. Popular slip-on style in natural shade. Special purchase to sell at only, pair 2.69
Gloves, Street Floor

Bargains From the Stationery Section
Wanted Christmas Items at Worthwhile Savings!
Reg. 89c CHILDREN'S NOTEPAPER "Little Men" and "Little Women" for little tots. Box ..... 39¢
Stationery, Street Floor
Reg. 50c CHRISTMAS CENTREPIECE Sparkling candle holder with evergreen and holly trim. Special today for ..... 39¢
Regular 75c Centrepieces for ..... 39¢
Reg. 2.50 YULE LOG CENTREPIECES 25 only at this low price! Will hold 7 candles and is attractively trimmed with evergreens and cones ..... 69¢
Reg. 89c WHITE LOG TABLE DECORATIONS 3-candle type with cone and greenery trim. Special ..... 49¢
Reg. 1.50 BIRCH LOG TABLE DECORATIONS Attractive table decoration with cone and evergreen trim, 2 tree candles. Special ..... 75¢
Table Decorations, Mezzanine Floor

MEN'S REGULAR 8.50 DRESSING GOWNS
Esmond cloth wrap-arounds at a saving of 2.55. Red, blue, green, brown checks or stripes in small, medium, large and oversizes. Shop early! 5.95
Men's Clothing, Street Floor

MEN'S BOXED JEWELRY SETS
Reduced 50% or More
Regular 1.00 to 6.50. Special ..... 49¢ to 2.99
Set of cuff links, key chains, tie bars and collar stays in gold and silver-filled metal. Limited quantity, shop early!
Men's Furnishings, Street Floor

REG. 1.75 CYCLE LOCKS
Steel locks which fit permanently to the rear forks of your bike. Simple to operate. With 2 keys ..... 75¢

SALE! GOLF CLUBS
Bristol "Champion" Woods. Spiral grip, tapered shaft. Set of 3, regular 46.50 ..... 34.50
Bristol "Champion" Irons, set of 9, regular 89.50 ..... 69.50
Bristol "Autograph" Irons, regular 76.50 ..... 59.50
Also odd brassies, spoons by Campbell and Burkethrumm, regular 11.50 and 10.00 ..... 7.75
Sporting Goods, Third Floor

15 ONLY—REGULAR 10.95 36-INCH WAGONS
Save 4.00 . . . bring joy to that young son at Christmas. Roller-bearing type, rubber-tired metal wheels, hardwood body reinforced with steel bands. Choose early 6.95
Same wagon, boxed, ready to set up 6.49
Toyland, Third Floor

NOTION BARGAINS
Regular 1.25 BABY SHOE HOLDERS, with white cleaner. Special ..... 69¢
Regular 89c KLEINERT'S WATERPROOF SKIRT SHIELDS. Special each ..... 29¢
Regular 39c KLEINERT'S BACK SHIELDS, special, each ..... 15¢
Regular 1.29 yard INSERTION LACE, 5 inches wide, peach shade, special, per yard ..... 59¢
Notions, Street Floor

Reg. 5.98 Pyjamas and Gowns - 3.99
"Subs" in Bemberg sheer and fine rayon crepe . . . a manufacturer's clearance of dainty styles in white, pale blue, pink or peach. Small, medium and large sizes . . . limited quantity.

Reg. 3.98 to 4.50 SLIPS 2.89
Rayon crepe with lavish trimming or tailored. Classed at "subs" but defects are very slight. Well cut with 4 gore skirts, adjustable straps. White, sizes 32 to 42.
Lingerie, Second Floor

REGULAR 10.00 and 12.50 FLEXEES
A Manufacturer's Clearance of Discontinued and Imperfect Garments
Satin and Nyralon girdles that are discontinued models of their better quality girdles. Tall and average fittings in waist sizes 27 to 32 ..... 5.69

Reg. 1.75 - 2.75 FLEXAIRE BRAS
Wonderful brassieres with lovely uplift. Heavy quality rayon satin, sizes 32 to 38, A, B and C fittings 99c
Corsets, Second Floor

REGULAR 3.98-4.98 BLOUSES
Slightly counter-soiled bengaline, celanese and crepes styled with long or short sleeves with plain or lace trims. Sizes 14 to 20 in white 2.98

Teen-Age CARDIGANS
Regular 4.98 and 5.95
Botany wool with button front, knitted cuff and waist band. Sizes 12 to 20, green, red, blue, grey, beige, white and black 3.98
Teen-Timer Shop, Second Floor

GIRLS' REGULAR 7.95 GABARDINE WINDBREAKERS
Raglan sleeve style with elastic waist. Blue, green, yellow or red, ages 8 to 14 years 4.98
Children's Wear, Third Floor

SOFT 3-PLY BABY WOOL
Special Spinnerin Cuddle Package. Reg. 1.98
4-oz. ball in attractive Cellophane bag with knitting instructions for baby set. Pink, blue or white ..... 89¢
Wools, Second Floor

Self-Serve FOOD MARKET
VALUES FOR TODAY AND SATURDAY AT THE LOWEST GROCERY PRICES IN TOWN!

For Christmas Cakes and Puddings
Seeded Raisins, 15-oz. pkt. ..... 21¢
Seedless Raisins, 15-oz. pkt. ..... 19¢
Seedless Raisins, Household, 2-lb. pkt. ..... 39¢
4-lb. pkt. ..... 78¢
Currants, California, 15-oz. pkt. ..... 19¢
Mixed Peel, ½-lb. pkt. ..... 17¢
Cherries, Glace, 8-oz. Cello pkt. ..... 34¢
Crystallized Ginger, ½-lb. Cello bag ..... 33¢
Shelled Almonds, 6-oz. Cello pkt. ..... 38¢
Shelled Brazil Nuts, 8-oz. pkt. ..... 35¢

ENGLISH BISCUITS
Huntley & Palmer's and Peek-Frean's ½-lb. pkt. ..... 30¢
3 pkts. 85¢

HEINZ SOUP SPECIAL
2 Tins Vegetable
2 Tins Celery
2 Tins Beef Noodle
84c
3 Tins Tomato Free

Ripe Olives, California, Piccolino Brand, No. 1 tall tin ..... 15¢
Cranberry Sauce, Ocean Spray, No. 1 tin ..... 35¢
Mincemeat, Clark's, 19-oz. jar ..... 27¢
Apricots, Aylmer, 20-oz. tin ..... 30¢

PURE RASPBERRY JAM
Golden Kist, seedless, 24-oz. jar ..... 40¢
4-lb. tin ..... 74¢

McIntosh Red APPLES
Fancy Box, Small size 3.09

Grapefruit, Texas, size 80's, 5 for ..... 23¢
Oranges, Australian, size 180's, per doz. ..... 39¢
Cauliflower, crisp white heads, each ..... 25¢

LETTUCE
Large crisp heads, each ..... 10¢

Self-Serve Foods, Lower Main Floor

CANDY VALUES—MAIN FLOOR
ROCHON'S QUALITY FRUIT DROPS, per lb. ..... 65¢
GUM DROPS, assorted flavors, per lb. ..... 39¢
BOXED CHOCOLATES
Moir's 1-lb. Pot o' Gold, each 1.50
Moir's Acadia, per lb. box 1.00
Ganong's Delecto, per lb. box 1.60
Christmas Candy Canes, Striped Sticks and Giant Striped Suckers, each ..... 10¢
Candy, Street Floor

PEACH and CHERRY TREES
2.00 Each
Firm healthy stock. Samples only on display. Your order freshly dug at the nursery.

Pyracantha Special
Beautiful evergreen wall shrub with brilliant orange-red berries all winter. Fine plants out of 4-inch pots ..... 75¢

BULB CLEARANCE HALF PRICE
All our remaining bulb stock must go at these low prices.
Tulips, dozen, from ..... 35¢
Crocus, dozen ..... 20¢
Hyacinths ..... 2 for 25¢
Daffodils, dozen, from ..... 40¢
Dwarf Apples, Evergreens, Rhododendrons, etc. Each 2.00
Nursery Section, Lower Main Floor

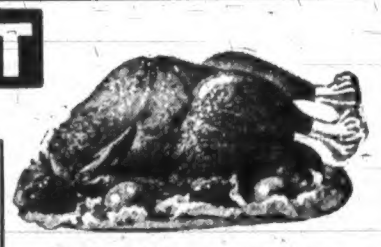

Order Your Christmas TURKEY NOW!
Place your order now . . . be sure your family sits down to the traditional, mouth-watering turkey dinner on Christmas Day. All orders will be filled in rotation.

ROLLED VEAL ROASTS, per lb. 48c
BEEF LIVER, sliced, per lb. ..... 50¢
SMOKED PICNIC STYLE PORK SHOULDERS, per lb. ..... 43¢
WING ROAST BEEF, per lb. ..... 59¢
ROASTING CHICKENS, Grade B, per lb. ..... 53¢
BEEF KIDNEYS, per lb. ..... 23¢
SLICED SIDE BACON, per ½-lb. pkt. ..... 39¢
RUMP ROAST BEEF, per lb. ..... 59¢
Meats, Lower Main Floor

Plenty of FREE Parking Space for Christmas Shoppers at 'The Bay'
Conveniently located and yours to use for as long as you like during store hours.
Park — Shop and Save at "Your Friendly Christmas Store"

Hudson's Bay Company.
INCORPORATED 2ND MAY 1670.
Store Hours: 9 A.M. to 5 P.M.; Wed., 9 A.M. to 12 Noon — Phone E 7111